NEWS PHONES 4000
Telephone Your News Items To The News—Just Call 4000.

# NEW CASTLE NEWS

WEATHER
Fair today, tonight and Sunday, little change in temperature.

SIXTY-FOURTH YEAR— No. 35 | NEW CASTLE PA., SATURDAY, JAN. 22, 1944—14 PAGES | FOUR CENTS A COPY

# ALLIES IN SURPRISE LANDING

## *Yanks And British Seize Coast Port 30 Miles From Rome*

## Major Air Raid Made By British Upon Madgeburg

**Thousand British Bombers In Gigantic Raid On German Industrial City**

**GERMANS ATTEMPT RAID ON LONDON**

By LEO V. DOLAN
(I. N. S. Staff Correspondent)

**LONDON, Jan. 22.—A gigantic force of 1,000 Royal Air Force bombers last night devastated the industrial German city of Magdeburg, hurling 2,240 tons of bombs into its airplane factories and other vital components of the Nazi war machine, the British air ministry disclosed today.**

Great fires were ignited in the furious attack, the first major raid against Madgeburg and the third within as many weeks.

**Fifty-Five Bombers Lost**

Fifty-five British raiders failed to return from the raid on the important center of the Nazi aircraft industry, located 75 miles southwest of Berlin.

An air ministry communique said a "very heavy" attack was hurled against Madgeburg, which also is the site of a Krupp munitions plant and factories turning out iron products, armor, machinery and chemicals.

A smaller force of Lancasters and speedy Mosquito bombers simultaneously stabbed at the Reich capital of Berlin in a diversionary assault to confuse Nazi defenses, while other planes attacked targets in northern France and mined enemy waters.

**Follows Daylong Series**

The furious night offensive came in the wake of a daylong series of assaults against the invasion coast of northwest France in which some 1,500 warplanes rained an estimated 2,000 tons of explosives on "mystery" defenses.

An indication of the size of the bomber fleet which pounded the continent during the night was given by watchers on England's coast, who reported that one mighty force of RAF heavyweights—so large

(Continued On Page Two)

## PA NEWC OBSERVES

A winter drought in Western Pennsylvania may damage seedlings, meadows and pastures, Henry R. Eby, Allegheny county agricultural agent, said today. For January, precipitation so far has been 1.01 inches, he remarked, compared with a normal 2.07 inches. December's precipitation was 1.14 compared with a normal of 2.86 inches.

* * *

100 lbs. of waste paper will make 200 containers for blood plasma. So start saving now. It will help save a boy's life!

SAVE A DUNKIRK WITH

* * *

With almost springlike weather existing today, Pa News notes that the array of benches on Jefferson street in the public square is missing. Probably taken in by the city for overhauling before another heavy summer season develops.

* * *

Next week will be almost the eleventh hour for motorists who have not as yet secured their new driver license, or had their car inspected for the period. February 1 is the deadline for both.

* * *

Every mile our boys win overseas means longer communication lines. These mean greater expense, more energy, more of everything from all of us. Let's all back the attack, buy more war bonds.

### Daily Weather Report

United States weather statistics for the 24-hour period ending at nine a. m. today follow:

Maximum temperature, 47.
Minimum temperature, 28.
Precipitation—frost.
River stage, 4.7 feet.

Statistics for the same date a year ago, follow:

Maximum temperature, 29.
Minimum temperature, 16.
No precipitation.

## *Gen. Douglas MacArthur Not To Be Retired At 64*

By CAPT. JOHN H. CRAIGE
Written Especially for INS

The announcement by Secretary of War Henry L. Stimson that Gen. Douglas MacArthur will be continued in his command in the southwest Pacific after his 64th birthday, next Wednesday, will unquestionably meet with universal approval. Gen. MacArthur has achieved a reputation second to none among allied commanders. His great talents ought, obviously, to be retained in the public service.

Armies and navies of all great nations have age limits for compulsory retirement in times of peace. But in war it is customary to retain exceptional ability without regard to age. An example is Admiral Ernest King, operating head of our own navy, who passed his 64th birthday about a year and a half ago.

Age in a fighting man is not to be measured by years, but by condition. Some men are young at 70, some are washed up at 50. Gen. MacArthur was 62 during the fighting at Bataan, past that age when he endured the gruelling run, dodging the Japanese, from the Philippines to Australia.

In his present command, his activity is prodigious, tiring out many of his youthful aides. His achievements in organizing Australian ef-

(Continued On Page Two)

## Probe Mystery In Chicago Murder

**Possible Movements Of Killer Prior To Shooting Are Factor In Case**

**SAFETY DEPOSIT BOXES ALSO FEATURE**

CHICAGO, Jan. 22.—(INS)—Investigators appeared temporarily halted today in their search for the mysterious killer of Mrs. Frank Starr Williams, 54, wife of a state department attache, who was fatally wounded in the fashionable Drake hotel Wednesday night.

Latest development in the baffling murder concerned the possible movements of the killer prior to the shooting and a report that Coroner A. L. Brodie had seized two safety deposit boxes at the hotel.

Contents of the boxes, which were rented by Mrs. Williams on the day of her death, will be examined in the coroner's office today.

A steamer trunk and three bags found in the Williams suite after the murder were to be opened and examined at the same time.

**Had Much Jewelry**

Discovery that the wealthy murder victim had thousands of dollars

(Continued On Page Two)

## German Airfields Near Marseilles Heavily Pounded

**Allied Bombers And Fighters Make New Attacks; Shoot Down Eleven Nazis**

ALGIERS, Jan. 22.—(INS)—Allied four-engined bombers based in Italy were revealed today to have pounded the Nazi airfields of Istres Le Tube and Salon, near the southern French city of Marseilles.

The bombers and their fighter escort shot down eleven Nazi planes that attempted to intercept the assault, carried out yesterday, Gen. Sir Henry Maitland Wilson's headquarters announced.

RAF night-flying Wellington bombers carried out a successful attack on a Nazi-operated torpedo factory at the Istrian peninsula port of Fiume. Shipyards, gas works and an oil refinery also were hit and large explosions and fires erupted, said a communique.

"Good coverage" was obtained by the mighty bombing formations which struck at the fields at Istres Le Tube and Salon, the official statement revealed, adding that railway bridges and marshalling yards at Rimini, Porto Civitanova and Pontedera were blasted by other four-motored raiders.

Night-flying bombers pounded Cesena's rail yards while other formations turned their attention to similar installations at Ovieto Foligno and Avezzano.

Assaults against enemy shipping in the Adriatic continued without interruption as flights of fighters and fighter-bombers swung low over the Yugoslav coast before veering inland to conduct "many sorties" in support of ground forces battling the Nazi invaders. One Nazi cargo ship was sent to the bottom of the Gulf of Genoa by medium bombers.

Twenty enemy planes were destroyed in the last 24 hours, at a cost of five Allied craft, the official statement announced.

## Bond Sales In State $62,279,000

PHILADELPHIA, Jan. 22.—(INS)—Pennsylvanians raised 8½ million dollars during the last 24 hours to increase their contribution to the fourth war loan drive to $62,279,000 by noon today.

G. Ruhland Rebmann, Jr., state chairman, announced that this total represents 15 per cent of the state goal of $423,000,000 in individual subscriptions.

Total sales to date include $1,486,000 raised in Montgomery county.

## Walter W. Duff Dies Suddenly

**Widely Known New Castle Industrialist Fatally Stricken In Florida**

**TOOK PART IN MANY CIVIC PLANS**

WALTER W. DUFF

Stricken by a cerebral hemorrhage Friday night, January 21, in Fort Lauderdale, Fla., Walter W. Duff, 55, well known industrialist and civic leader in New Castle died. He had been ill for the past 18 months and had recently gone to Florida in an effort to regain his health. He resided at 210 Leasure avenue.

Mr. Duff was born in Hillsville, the son of C. M. and Ella Hoffmaster Duff. After graduating from the New Castle high school he attended Bucknell college, graduating from the School of Engineering there with the class of 1909. In

(Continued On Page Two)

## Paramushiru Twice Bombed

(BULLETIN)

WASHINGTON, Jan. 22.—(INS)—Two air raids within three hours by separate naval plane squadrons from the Aleutians were reported today by the Navy against the important Japanese island of Paramushiru, about 1,300 miles northeast of Tokyo.

What appeared to be the heaviest aerial blow of the war against that Jap stronghold in the Kuriles was aimed at enemy installations on the southern and northern ends of the island. All U. S. planes returned safely.

## Walker Resigns As Chairman Of Democratic Party

**Robert E. Hannegan Is Unopposed Choice To Succeed To Party Leadership**

WASHINGTON, Jan. 22.—(INS)—Postmaster General Frank C. Walker resigned today as Democratic national chairman, calling upon his party to guarantee the election of an administration "fit to cope with America's needs."

Retiring in favor of Robert E. Hannegan, commissioner of internal revenue from St. Louis, Walker tenders his long-expected resignation to the Democratic national committee meeting to pick Chicago as its 1944 convention city.

Hannegan was the unopposed choice of party leaders to head a fourth term drive for President Roosevelt.

## Nazi Armies In Leningrad Area Hard-Pressed

**Penned In Nazi Forces Are Exposed To Red Onslaughts From Rear**

**DISASTER MAY RIVAL STALINGRAD ROUT**

By NATALIA RENE
(I. N. S. Staff Correspondent)

MOSCOW, Jan. 22.—Nazi armies penned in their Leningrad salient were exposed to Russian onslaughts from the rear today after two Soviet columns joined in liberating the key rail junction of Mga, 25 miles southeast of Russia's second city.

Threatening to inflict disaster rivalling Stalingrad on the beleaguered Nazi troops, the Russians cut off the tip of the salient held by the Germans for nearly 29 months in the fourth major drive launched in the Leningrad region within a week.

**Capture Junction**

Capture of the four-way junction of Mga, converted into a mighty fortress during the two and a half years of Nazi occupation, apparently restored direct rail communication between Leningrad and Moscow for the first time since the Germans clamped their near-strangling siege on the Baltic city

(A Reuter dispatch from Moscow said Soviet tanks and tommy-gunners are pouring through the breach

(Continued On Page Two)

## No Tabulated Report Today On Bond Sales

No tabulation of War Bond sales was available today, due to the press of business in the office of the Greater New Castle association. The clerical staff is busy compiling returns from the various areas of the county, and while it looks to be satisfactory, no attempt was made to total the returns at noon today.

The sale of "E" bonds, which is being stressed this time, is going along at a satisfactory rate. Not too hot a pace as yet, but fair. The house-to-house canvass is progressing under the direction of Mrs. John E. Elliott. Assisting Mrs. Elliott are the following ward chairwomen: first ward, Mrs. Eliah Kaplan; second ward, Mrs. C. L. Shira, third ward, Miss Ruth Lewis; fourth ward, Mrs. Howard L. Reynolds, fifth ward, Mrs. Concetto Leonardo sixth ward, Mrs. Chauncey Davis, seventh ward, Miss Angelo Castrucci; eighth ward, Mrs. John C. Wajert.

Thus far the eighth ward, under Mrs. Wajert, is leading the field. The workers in this ward are turning in a fine job, but the other wards expect to challenge their first-place supremacy by the middle of next week.

## Nazi Attack On Atlantic Convoy Reported Foiled

LONDON, Jan. 22.—(INS)—The British admiralty and air ministry in a joint communique today disclosed that enemy U-boats and long-range warplanes armed with glider bombs recently were defeated in a major effort to assault "an important Atlantic convoy."

During the raging high seas battle, which continued intermittently for four days and three nights, warships of the Royal Navy destroyed at least one U-boat, chalked up another as probably sunk and damaged several others. In addition, coastal command planes listed one Nazi U-boat raider as probably destroyed and were believed to have damaged another.

The German attacks were carried out by "strong forces" of submarines, joined subsequently by the long-range planes with their glider bombs, the joint statement revealed. A number of the Nazi planes was shot down by Allied aircraft which circled over a wide area surrounding the convoy. Other Nazi craft were damaged so badly that it was believed they were unable to reach their bases following the encounter, which the communique revealed took place "some weeks ago."

## New Tremors In Argentina Area

BUENOS AIRES, Jan. 22.—(INS)—Considerable panic was reported today throughout the Andean area of Argentina and Chile after minor earth tremors were experienced even as rescue workers continued removing bodies from the ruins of last Saturday's earthquake in San Juan province.

No additional damage from the most recent tremors was reported, but indications were that the final death toll of the San Juan quake may exceed even the largest of original calculations. The total number of bodies recovered already is more than 5,000.

## Allied Air And Naval Forces Sink 24 Barges

**Sharp Blow Is Struck At Jap Evacuation Plans In New Guinea**

**JAP SUPPLY DUMPS ARE ALSO WRECKED**

By FRANK ROBERTSON
(International News Service)

GEN. MacARTHUR'S HEADQUARTERS IN NEW GUINEA, Jan. 22.—Allied air and naval forces, teaming up to sink 24 enemy troop-landing barges, appeared today to have dealt a sharp blow to Japanese efforts to quit the Saidor-Sio coastal strip of New Guinea and reform for a determined stand farther north.

**Barges Are Sunk**

Gen. Douglas MacArthur's headquarters announced that 20 evacuation barges were sunk as the enemy sought to escape a fast-closing trap being formed by American forces advancing south from Saidor and an Australian column pushing north to Sio.

The other four barges sunk were fully-laden with newly-uniformed men and supplies, apparently moving to the support of the enemy in the Madang area. Speedy PT boats accounted for these Jap vessels near Cape Croiselle, while Allied war-

(Continued On Page Two)

## House And Senate Seek To Adjust Tax Bill Issues

**Measure Passed By Senate And Sent To Conference To Iron Out Differences**

By WILLIAM S. NEAL
(I. N. S. Staff Correspondent)

WASHINGTON, Jan. 22.—House leaders said today that the $2,275,600,000 tax bill, passed by the Senate last night, will be sent to conference on Monday to iron out differences between the two bodies.

With Senate passage the administration finally lost its battle for a ten and a half billion revenue measure. The Senate bill, substantially the same as the one passed by the House, raises but sixty-two million dollars more than the House measure and was attacked by President Roosevelt as "unrealistic."

An early conference agreement was sought so that more than one billion dollars in new or increased excise taxes can be made effective on March. 1. The income tax provision of the bill are effective with the current tax year.

The Senate yielded to administration pressure and retained virtually intact the vast power of war agencies to renegotiate war contracts and scale down profits of contractors.

"I feel that under the provisions of the bill there is power to continue to prevent or recapture exorbitant profits," said Senator McKellar D) Tenn., author of the original renegotiation measure.

Senator George (D) Ga., chairman of the finance committee, warned that too rigid a scaling down of profits may impair the ability of business to provide employment for returning soldiers after the war.

**GARAGE MAN KILLED**

HARRISBURG, Jan. 22.—(INS)—Clarence A. Horton, 43-year-old Lewistown garage operator, was instantly killed early today and a companion injured when their car plunged from the highway at Marysville near Harrisburg and rolled more than 120 feet.

4th WAR LOAN
★ Let's All ★
BACK THE ATTACK

## Three Children Die As Home Burns; On Division Street

**Mother, Mrs. John W. Sweeney, Is In New Castle Hospital Seriously Burned—Children Trapped In Home By Fire About 2 O'Clock This Morning. Deaths Due To Asphyxiation Says Coroner.**

**Three children died in a fire which swept the home of Mr. and Mrs. John W. Sweeney, of 501 Division street, shortly before two o'clock this morning, and Mrs. Agnes Sweeney, the mother, aged 35 years, was critically burned in escaping from the house, her night clothes catching fire from the flames which swept up the stairway. She is in the New Castle hospital, badly burned about the body. She has a chance for recovery, hospital authorities stated today. Damage to the home and contents was estimated at around $1,600 by Fire Chief James E. Thomas.**

The victims were: Rosy Anne, aged 9 years, Eileen, aged 8 years, and William aged two years.

**Enter Burning Home**

Led by Assistant Fire Chief George W Harper, firemen donned smoke masks and at great personal risk to themselves, recovered the bodies of the three children and had them removed to the New Castle hospital, but all were pronounced dead on arrival there. The body of the one child, trapped in the dining room in her attempt to escape was seared by the flames. She is believed to have fallen over furniture in attempting to get out, and was overcome before she could get to safety. The other two were in the rear bedroom upstairs.

Mrs. Sweeney was awakened by the smell of smoke and crackle of the flames, and evidently aroused the older girl, Rose Anne, and the two made their way downstairs. At the foot of the stairway is a small hallway from which opened entrances to the kitchen in the rear and living room in the front of the house. The home, a six-room frame structure was built in the form of an ell, with the kitchen and dining room being at the back

**Starts In Kitchen**

The fire, which originated in the kitchen, swept the two back rooms downstairs, and went up the stairway. Mrs. Sweeney, her night clothes ablaze, ran to the home and store of Cesidio Smarrelli, of 426 Division street. They called firemen and took Mrs. Sweeney to the hospital.

When firemen arrived on the scene, Assistant Chief Harper stated

(Continued On Page Ten)

## Big Gun Duel Features Allied Surprise Move

By MICHAEL CHINIGO
(I. N. S. Staff Correspondent)

FROM AN ADVANCED AMERICAN FIGHTER FIELD SUPPORTING FIFTH ARMY LANDING BEHIND THE ENEMY LINES, Jan. 22—(INS)—Lt. Gen. Mark W. Clark's Fifth Army hit behind enemy lines with a British and American amphibious force in pre-dawn darkness this morning and by daylight had developed its short cut thrust toward Rome.

The only "war" activity that could be seen from the air was a determined duel between enemy long-distance batteries firing at our landing parties and protecting fleet from within ten and fifteen miles inland.

Our naval ships were repiying in kind as under it Tommies and doughboys pushed on to consolidate

(Continued On Page Two)

## Attorney Wick Denied Divorce

PITTSBURGH, Jan 22.—(INS)—Judge G. Malcolm McDonald today denied a divorce to Attorney George D. Wick, former candidate for mayor of Pittsburgh, and termed him a man with "colossal conceit."

At the same time, however, the jurist granted Mrs. Wick a limited divorce and announced he would take testimony in the near future to determine the amount of alimony to be paid Mrs. Wick.

In a lengthy 24-page opinion, filed with the decree, Judge McDonald reviewed the history of the case and described Wick as being a lawyer with more than the average financial success who "glories in the fact that he is a self-made man who worships his maker."

Wick separated from his wife July 7, 1942. He sought a full divorce.

### DEATH RECORD

**Saturday, January 22, 1944**

**Noah H. Esh, 90 New Bedford, Pa.**
**Mrs. Dove Stewart Inks, 75, Almira Home.**
**Mrs. Antonio Marcella, 62, 817 South Mercer street.**
**Miss Eva Lyles, 14, 1313½ Moravia street.**
**Walter W. Duff, 55, 210 East Leasure avenue.**
**Rose Ann Sweeney, nine, 501 East Division street.**
**Eileen Agnes Sweeney, eight, 501 East Division street.**
**William John Sweeney, two, 501 East Division street.**

## Forty Per Cent Of Berlin Now Reported Ruins

LONDON, Jan. 22.—(INS)—British heavy bombers which struck at Berlin Thursday in the heaviest raid to date were credited today with completing the devastation of at least 40 per cent of the built-up area of the German capital.

The London Daily Express advanced this estimate of the damage while neutral sources reported to the Daily Telegraph that the RAF raiders "badly damaged" 11 important war plants in the southeast section of Berlin. The attack, the Telegraph added, left at least 30 huge fires burning in the east and northeast portions of the city.

A dispatch from Berlin received in Madrid declared that "Berlin now holds the palm for being the most war-punished city in history."

A broadcast from Berne by CBS correspondent Howard K. Smith declared damage done to Berlin was "greater than the damage and suffering of the San Francisco earthquake, the New Orleans yellow fever epidemic, and the Chicago fire all lumped in one."

"It's bigger than Warsaw, Rotterdam, Coventry, Stalingrad and Hamburg together," Smith said. "It's the most enormous single des-

## Make Plans For Paper Collection

**Scouts Meet Friday Night To Prepare For Salvage Collection January 29**

Plans were laid by leaders of the Boy Scouts and Girl Scouts Friday night in the Y. W. C. A. for the collection of waste paper which will take place in New Castle and adjoining townships beginning Saturday, January 29.

The meeting was in charge of Edward Hawk scout commissioner, and present were troop leaders of both branches of the scout work. The necessity for collecting waste paper was explained to the scout leaders and the uses to which the paper would be put after it was collected and processed.

**Need Storage Places**

Garages, outbuildings, sheltered porches and other places where waste paper could be stored temporarily are needed in addition to the fire houses which will be used and this need was stressed.

Under the plan as outlined by Commissioner Hawk the scouts will start the collection of waste paper on Saturday, January 29, from the home of the city and adjoining townships and continue it until all the paper has been collected. From the temporary warehouses the paper will be shipped to a processing plant where it will be made into containers for shipping war materials.

## Allied Troops Land Behind German Lines

**Daring Amphibious Operation Carries Allies To Within 32 Miles Of Rome**

**SURPRISE MOVE MADE BY ALLIES**

By J. C. OESTREICHER
(International News Service Foreign Editor)

**Crack troops of Lt. Gen. Mark W. Clark's Fifth Army carried out a new surprise landing on the west coast of Italy today, completely outflanking Nazi defense lines and establishing fresh beachheads some 30 miles south of Rome.**

**The daring operation, which cut down by more than half the distance separating Allied forces from Italy's capital, was announced in a communique from the headquarters of Gen. Sir Henry Maitland-Wilson and marked the first major offensive launched since the British veteran took over the Mediterranean command of Gen. Dwight D. Eisenhower.**

By JAMES L. KILGALLEN
(I. N. S. Staff Correspondent)

**ALGIERS, Jan. 22.—In a daring amphibious operation that carried them to within 32 miles of Rome, American and British troops of Lieut. Gen. Mark W. Clark's Fifth Army landed deep behind the German lines in western Italy today.**

**Units of the United States, British and Greek navies participated in the landing operation, while Dutch and French ships supported it with gunfire from the Tyrrhenian Sea.**

A communique issued by Gen. Sir Henry Maitland-Wilson, Allied commander in the Mediterranean theatre, reported the landing as "successful" and added:

"The situation is developing satisfactorily."

The controlled Nazi propaganda agency, DNB, was heard transmitting a dispatch which placed the scene of the operations at "between the Nettuno and the Tiber estuary," and admitting that the harbor of Nettuno has been occupied by the Allied forces.

**Astride Coastal Road**

Nettuno stands astride the coastal road to Rome 32 miles below the Italian capital and 57 miles northwest of the Garigliano river battleline.

The port city, which holds great strategic value because of its commanding pose on the Rome coastal road, is 63 miles northwest of Cassino and is located at a vulnerable spot in the Pontine marshes.

Behind the surf-breaking spearhead of British commandos and American rangers, among the toughest fighting men in the world, the Allied troops swept onto the Tyrrhenian coast along a bridgehead "several" miles long the special Allied communique announced.

**Advance In Mount Croce Area**

Meanwhile French forces on the Fifth Army front in the Mount Croce area made a limited advance to the west and captured two more hills. American troops in the center of the line forced a crossing of the Rapido river near Sanangelo, south of Cassino. The river was 125 feet wide and boats and field bridges had to be used.

German resistance to this crossing

(Continued On Page Two)

### Arthur Mometer

*Those magazines that clutter the floor and the paper that's there in the hall, can now be used for a worthy cause and you can get rid of it all. Your Uncle Sam needs that paper now, he needs it for overseas and he's asking you if you'll give it up, and in asking he's saying please. So gather it up in bundles and bales, and send it along, won't you, for it's needed badly in winning the war, the weather is 42.*

# ISSUE LAST CALL FOR HONOR ROLL

### North Hill Committee Desirous Of Having All From District Enrolled

With the foundation for the honor roll planned to commemorate the service of the men and women from the North Side, who are now in the armed forces, already complete, and ready for the erection of the memorial, the committee in charge today issued a last call for names of those in service, so that the memorial may be as complete as possible when it is dedicated.

Those on the committee, who are accepting the names, are: James A. Hewitt, 209 E. Lincoln avenue; Mayor John F. Haven 317 Norwood avenue; J. W. Cartwright, 407 Sumner avenue; S. G. Liso, 415 Sumner avenue; W. M. Ramsey, 2101 Delaware avenue; Henry Golder, 317 Winter avenue; Raymond Webb, 1614 Carlisle street; Bert Sanford, 704 Wilmington avenue; William M. Smith, 425 Park avenue; R. Harold Blewitt, 430 Laurel boulevard; Fred C. Wolford, 215 E. North street; Harry Pearce, 211 Sumner avenue; and R. Z. Galbreath, 2307 N. Mercer street.

The honor roll will be placed at the Highland avenue entrance to the Laurel boulevard parkway.

## NAZI ARMIES IN LENINGRAD AREA HARD-PRESSED

(Continued From Page One)

blasted in Nazi lines by capture of Mga.

"Fresh Soviet forces," said the dispatch, "have been thrown into the Leningrad offensive and now are attacking from the eastern end of the Leningrad front."

The Mga junction lies astride the Leningrad-Moscow railroad via Kirishi and Kalinin. This 375-mile-long trunk line to the Russian capital is intersected at Mga by the east-west railroad from Volkhov which crosses five north-south rail arteries and runs to the Estonian seaport capital of Tallinn.

**Railroad Taken**

Capture of the strategic railroad hub was effected by forces of Gen Kyril A. Meretskov and Gen. Leonid A. Govorov fighting "in direct cooperation", according to a triumphant order-of-the-day from Premier Marshal Stalin.

The two armies, in less than a week, have already wiped out 40,000 German troops, captured at least an additional $5,000, and shattered the western and southwestern portions of the Nazis' former siege ring around Leningrad.

South and southwest of captured Krasnoye Selo, 20 miles from Leningrad, Govorov's forces overran 14 more important German strongpoints and stabbed into the outer defenses of the vital Krasnogvardeisk rail junction.

**Liquidate Groups**

"Our troops," said a high command communique, "have liquidated isolated groups of routed Germans who had been encircled in previous fighting."

Gen. Konstantin Rokossovsky's troops in White Russia meanwhile spurted forward in a renewed drive across the northern part of the vast, frozen Pripet Marshes and seized the local government center of Azarichi, northwest of Russian-held Kalinkovichi. The new push appeared aimed at outflanking the Nazi-held Zhlobin rail junction and reaching the White Russian capital of Minsk.

## BIG GUN DUEL FEATURES ALLIED SURPRISE MOVE

(Continued From Page One)

the beachhead and prepare for an expected Nazi reaction to our new challenge.

The battle skies were completely bereft of enemy aircraft from the time of the first assault landing until 8 a. m.

Fighter pilots covering the convoy's route and the beach landing gave this picture of the operation:

Lt. Col. Leonard Lydon of Stuart, Iowa, said "we picked up the amphibious fleet and covered an end. "As we approched the assigned stop for the assault we hit clear skies—it was beautiful.

"For the first time we encountered no anti-aircraft fire—either enemy or our own—and the battle skies were completely clean of all enemy aircraft.

"The only thing I saw was a terrific shelling by our troops—lined up parallel to the invasion coast line."

Monday, Jan. 24, 1944, The Castleton 12:00 to 1:30.

Fellow Rotarian:

On invitation of Henry Matiste, we will be served luncheon at the Universal Sanitary Mfg. Co. plant, after which we will be taken on a tour of inspection of the plant.

We will meet at The Castleton and cars will be loaded from there, the last one leaving at 12:10.

Makers uppers: Boss Heizman at Oil City, Bob Brown at Philadelphia, Lou Dayton at State College.

CARL E. PAISLEY,
Secretary.

Try The News Want Ads For Results

**NOTICE!**
**DOG OWNERS**
of
**UNION TOWNSHIP**

To avoid further loss of chickens, etc., all dog owners in Union township are urgently requested to keep their dogs tied up.

S. BRINCKO,
Constable

# Investigate Nazi Spy Ring Suspects

BUENOS AIRES, Jan. 22.—(INS)—Suspected members of a Nazi spy ring operating in Argentine were under investigation today after British authorities at Trinidad informed the Bueros Aires foreign office that they had detained a former Argentine diplomat official as a German agent.

The official, dismissed by the Argentine government, was identified as Osmar Albert Hellmuth, appointed auxiliary consul to Barceolna, Spain, some months ago. British authorities took him off a vessel bound for London from Buenos Aires when it docked at Trinidad.

(The London radio, in a broadcast heard by CBS, quoted "an official Argentine broadcast" as announcing that Hellmuth "has been exonerated." The broadcast added that "there has been no announcement so far of his arrest from any British source.")

## ALLIED TROOPS LAND BEHIND GERMAN LINES

(Continued From Page One)

was strong. The enemy, supported by tanks, fired from high points.

After crossing the stream the Americans encountered minefields.

Artillery fire was heavy on both sides in the Cassino sector.

The British in the lower Garigliano area of the Fifth Army front scored short advances, wiped out pockets of resistance, consolidated positions and captured the village of Trimonsuli, two miles west of Minturno.

The surprise landing was coordinated with strong attacks by American, British and French troops of the Fifth Army against Nazi positions in the Liri valley, which runs inland from the west coast.

**Follows Naval Assaults**

The amphibious assault came in the wake of a series of naval bombardments of the Tyrrhenian coast. On Tuesday and Wednesday, Allied cruisers and destroyers pounded Terracina, Nazi-held strongpoint 25 miles above British-held Minturno.

The landing behind the German line based along the Garigliano river threatens the entire Nazi army fighting British forces who crossed the river a few days ago. It also poses a strong flanking threat to the formidable German "Gustav line."

Announcement of the daring operation said:

"British and American troops of Gen. Clark's Fifth Army landed early this morning on the west coast of Italy deep in the rear of the present enemy front line positions.

**Support Ground Troops**

"Naval and air forces are supporting the ground troops.

"The landing was coordinated with strong attacks by other units of the Fifth Army, including British French and American, in the Liri valley.

"The amphibious attack began before dawn with Allied troops of the Fifth Army going ashore from landing craft along a beachfront extending several miles from north to south.

"British commandos and American rangers are participating in this assault.

"Operations in Italy are under the direction of Gen. Alexander commander of the Allied central Mediterranean force, formerly the 15th Army Group."

**Best Troops**

Presence of rangers and commandos in the landing party places enemy defenders against some of the best troops of the American and British armies and testifies to the importance of the operation.

In preparation for the landing west coast and central Italian air bases have been battered in successive aerial assaults in the past week and Rome temporarily has been cut off from the north, choking the German supply and reinforcement route to the new battleground.

British troops which forced new crossings of the Garigliano continued to expand their beachheads, and Allied forces all along the Fifth Army front threatened to outflank and shatter the Nazi "Gustav line" amid reports the Germans are carrying out an organized withdrawal to a new defense belt, the "Adolf Hitler line," six miles farther north.

London, Jan. 22.—(INS)—German troops in western Italy were caught completely by surprise by today's amphibious landings behind their lines, a Reuter's correspondent reported as he described the coordination which marked the entire operation.

The Germans were tricked, he reported, into throwing their full weight into opposing the allies along the Garigliano-Cassino line, demonstrating a complete lack of belief that a landing operation would be hazardous behind their positions.

# Pilot's Fiancee Loses In Bout To Name Plane

WITH ADVANCED AIR STRIKING FORCES, PAPUA, NEW GUINEA — (INS) — They're calling Captain Jimmy Watkins' famed Lockheed Lightning the "Triple Trio" of the air task force.

The title all began when the Southwest Pacific combat ace, who has eleven Japanese zero's to his credit, decided he would name his P-38 after his fiancee, Charlcie Jeanne Jones, Medenhall, Miss.

This raised a storm of protest from his senior crew chief, Sergeant Wilfred Ziegler of Pelly, Texas, and eventually from his junior crew man, Private First Class Alfred Robinson of Verbena, Alabama.

As the responsible ground men for Watkins' air destiny, Ziegler and Robinson demanded equal rights. They got them, too.

On the right engine is the name of Robinson's fiancee, Miss Nell Tatum of Birmingham, while on the left engine Ziegler has painted the name of his best Australian girl friend.

Watkins had to be content to put Charlcie Jeanne on the fuselage.

Try The News Want Ads For Results

## THREE CHILDREN DIE AS HOME BURNS; ON DIVISION STREET

(Continued From Page One)

that the two rear rooms were filled with flame, which was beginning to roar up the stairway. His brother, Policeman U. S. G. Harper, who with officer Pilmer responded to the fire call, attempted to help rescue the children upstairs, but was driven out by the dense smoke.

**Fight Blaze Two Hours**

Firemen fought the blaze for over two hours, before it was finally extinguished, the fire having worked its way between the walls into the upstairs, but for the most part was confined to the two rear downstairs rooms.

No insurance was carried on the furniture, it was stated.

Mr. Sweeney, who is employed night turn at the United Engineering and Foundry Company, was prostrated today by the terrible disaster which overtook his family.

Coroner T. F. Nugent, who investigated the cause of the deaths, stated that the children were asphyxiated by the smoke and gases from the fire.

Rose Ann Sweeney, aged nine years, was born October 24, 1934. The youngster was a pupil in the third grade at St. Mary's school and was well-liked by all, who knew her.

Eileen Agnes Sweeney, aged eight years, was born in October 27, 1935. The child attended St. Mary's Catholic school and was a pupil in the second grade. Eileen was well-liked by her classmates and friends.

William John Sweeney, aged two years, was born on August 30, 1941.

They leave their parents, Mr. and Mrs. John W. Sweeney, and grandparents, Mrs. Rose E. Sweeney, and Mr. and Mrs. Frank G. Doyle, this city.

The bodies have been taken to the A. Darrell Burke funeral home, North Jefferson street. Funeral arrangements are incomplete, and will be announced later.

## ALLIED AIR AND NAVAL FORCES SINK 24 BARGES

(Continued From Page One)

planes blasted the score of evacuation boats and damaged many others.

**Attack Supply Dumps**

Medium bombers, preceded by strafing fighters, carried out a low-level attack on Japanese supply dumps, gun positions and small shipping at Hansa Bay. It was in this raid that the 20 barges were sunk by the Allied raiders, who encountered no opposition.

"All targets were thoroughly covered . . . with fires, explosions and smoke," added the communique.

In the Wewak area, Allied air patrols attacked and damaged a 1,000-ton Japanese freighter off Altape, while other escorted medium bombers and divebombers supported Australian ground forces in the Ramu valley. There they "effectively attacked" enemy positions with 74 tons of high explosives.

**Surface Forces Active**

Surface forces of the American navy went into action in the Solomons, bombarding enemy shore installations between Ramandata and Gohi, in the Buka passage area of Bougainville. Light naval units also shelled Jap positions near the mouth of the Japa river and Altara, near Empress Augusta bay.

A number of Allied air raids were carried out throughout the islands fringing Australia's outer defense perimeter, the heaviest against the enemy's Halong seaplane base on Amboina, in the Dutch East Indies.

"Numerous explosions and fires" resulted when the heavy bombers poured 45 tons of bombs on the Wharf area and harbor shipping, as well as the field installations. Five intercepting Jap planes were downed, as against the loss of two Allied craft.

**HE DIDN'T LIKE IT**

WITH SECOND ARMY ON MANEUVERS, Tenn. — (INS) — Scott Sprague, mess sergeant for enlisted men at a field headquarters found himself over supplied with cheese. So he had the cooks whip up a batch of Welsh rabbit. And it went over big, except with one private. "This is doggone good!" exclaimed the GI, cleaning up the remaining morsels with a piece of bread. "What is it?" "Welsh rabbit," explained his buddy. "It's made of melted cheese." "Cheese!", shouted the late enthusiast, laying down his fork. "Why didn't somebody tell me! I don't like cheese!"

A snail moves at the rate of about five one-thousandths of a foot per second.

Try The News Want Ads For Results

# Elevator Operator Faces Charges In Triple Murder

SPOKANE, Wash., Jan. 22.—(INS)—Woodrow Clark, 27, elevator operator, faced a first degree murder charge today involving him in the hatchet slaying of two women and a man and the serious wounding of another man last Saturday.

Held with Clark under a $25,000 bond was Lawrence Ladousier, 34, room mate of the murder suspect. Ladousier was picked up on a vagrancy warrant and sentenced to 30 days in jail while Prosecutor Leslie Carroll worked out new angles of the case.

Clark was held without bond on two counts involving the death of Mr. and Mrs. T. P. Dillon in whose apartment the slaughter occurred following a drinking party.

## WALTER W. DUFF DIES SUDDENLY

(Continued From Page One)

both high school and college he was an athlete and for three years played on the Bucknell football team. At Bucknell he became a member of Sigma Chi.

**Highway Engineer**

After leaving college, Mr. Duff was with the engineering corps of the Pennsylvania State Highway department for two years and then became associated with the Lake Erie Limestone company and the Union Limestone company, serving as the general manager of these companies. Later he assisted in the organization of the New Castle Lime and Stone company and had been president and general manager for a number of years.

While his business interests were in the limestone industry, his civic interests covered a wide field. In 1927 he was elected to the New Castle school board and was reelected in 1933, resigning in 1938 because of the pressure of other duties. He was an outstanding school director and the years he served felt the impress of his business judgment. During his years as a school director he aided in organizing and for a time was the president of the Second Class School Directors' group in the Pennsylvania School Directors' association.

**Active In Red Cross**

Mr. Duff was active in the work of the American Red Cross and served several terms as chairman of the Lawrence county chapter. He assisted in organizing and served as resident of the Executives' club, was a long time member of the New Castle Rotary club. Fraternally he was a member of the New Castle Lodge 642, F. & A. M., and of the Valley of New Castle, Ancient Accepted Scottish Rite.

He was a member of the Pennsylvania Stone Producers' association and served as its president. He also aided in organizing and served as president of the All Weather Highway association, an organization devoted to good roads in Western Pennsylvania and eastern Ohio. He was a director in the Greater New Castle Association and served many years as a director of the Peoples' Bank of New Castle. He was a member of the Trinity Episcopal church and served his church as a vestryman. He held membership in the University club of Pittsburgh. Politically he was a Republican and was just finishing his first term as state committeeman from Lawrence county.

**Outstanding Citizen**

Walter W. Duff was an outstanding citizen. Successful in business he still found time to serve his fellow townsmen in various civic ways, and any task he undertook, he did well. His death removes from New Castle a man who had given freely of himself in promoting the welfare of his home community. He was a citizen any city could ill afford to lose.

He is survived by his widow, Maude K. Duff; a son, William Duff of the United States Army; two daughters, Mrs. June Lucas of Gardner, Me., and Miss Nancy Hester Duff of New Castle, and his father, C. M. Duff, of New Wilmington.

Because of the uncertainty of the exact time the body will arrive from Fort Lauderdale, no definite arrangements have been made for the funeral. It is anticipated the body will arrive here sometime Monday when it will be taken to the funeral home of the Offutt company on North Mercer street.

Not all frogs croak the same. There is almost as much variance as in the songs of birds.

## Deaths of the Day

**Noah H. Esh.**

Word has been received of the death of Noah T. Esh, of New Bedford, on January 20. At the time of his death, he was visiting his daughter, Mrs. E. B. Ropp, in Chicago, Ill.

Mr. Esh had lived in New Bedford for the past 27 years. He was born at Spruce Hill, Juniata county, Pa., May 2, 1853. He was a seventh degree member of the grange and a charter member of the New Bedford Grange.

He leaves two daughters, Mrs. Irwin Ropp, of New Bedford, and Mrs. E. B. Ropp, of Chicago, Ill. His wife died in 1927. Interment will be at Carlock, Ill.

**Mrs. Dove Stewart Inks**

Mrs. Dove Stewart Inks, aged 75 years, of the Almira Home, died Friday evening at 8:15 o'clock following a two weeks illness.

Mrs. Inks was the widow of Dr. Francis M. Inks, prominent physician of Crafton, Pa., and Lake Alfred, Fla., who died in 1927. Mrs. Inks returned to New Castle six years ago.

She was born in Shenango township July 1, 1868, daughter of James and Eliza Alcorn Stewart. She was the last member of a family of 10.

Surviving are a number of nieces and nephews in this district.

Funeral services will be Sunday at 2:30 p. m. from the R. L. Boyd funeral home, North Jefferson street, Rev. W. A. Thornton, pastor of the Epworth church, in charge.

Interment will be in Oak Park cemetery. Friends may call at the funeral home, seven to nine this evening, or any time Sunday.

**Mrs. Antonio Marcella**

Mrs. Carmela Marcella, aged 62 years, wife of Antonio Marcella, of 817 South Mercer street, died this morning at 11:10 o'clock after a lingering illness.

Mrs. Marcella was born October 24, 1881, in Rocca Rainola, Italy. She had been in America since 1909 and settled here in New Castle. For 25 years she had been married to Antonio Marcella, who survives.

In addition to her husband she leaves the following children: Mrs. Antoinette Vannsco, Domenick DeStefano, Virginia DeStefano, Mrs. Margaret Fresa, Mrs. Jennie Scungio, James Marcella, Viola Marcella, and 13 grandchildren.

She was a member of the St. Vitus church, Mother of Sorrow society of the church, L. C. B. A. Sons of Italy and Casa Savoia auxiliary.

The body has been removed to the DeCarbo funeral home, East Lutton street, and will be taken to the residence Sunday afternoon. Funeral arrangements are incomplete and will be announced later.

**Miss Eva Lyles**

Miss Eva Lyles, aged 14 years, daughter of Mr. and Mrs. Edward Lyles, of 1313½ Moravia street, died Friday morning at one o'clock in the Crescent hospital after an illness.

Miss Lyles was born in New Castle February 17, 1929, daughter of Edward and Hattie Lyles. Eva was a student at Ben Franklin junior high school.

Surviving are her parents, a brother, Edward Lyles, Jr., at home, and a grandmother, Mrs. Mary Lyles, of Dawkins, S. C.

The body is at the Crunkleton funeral home, Falls street, and will be taken to the residence Sunday evening.

Funeral services will be from the St. Paul's Baptist church Monday at two p. m., Rev. C. L. Alexander in charge.

Interment will be in Greenwood cemetery.

**Mrs. McGeorge Funeral**

Funeral services for Mrs. Elizabeth Marshall McGeorge of Little Beaver township, were conducted Friday at 2 p. m. from White church, New Galilee. Rev. Samuel S. Ward was in charge, assisted by Rev. E. M. Nesbitt and Rev. W. W. Willis.

Pallbearers were C. L. Marshall, H. E. Marshall, S. G. Duncan, William Davidson, Dale McHattie and Myron Inboden.

Interment was in Union cemetery, New Galilee.

**Mrs. Blackford Funeral**

Funeral services for Mrs. Percy S. Blackford, Kenneth avenue, R. D. 3, were conducted Friday at 2:30 p. m. from the residence, with Rev. G. S. Bennett in charge.

Pallbearers were James Bowmaster, Sam Bowmaster, Pete Gori, Louis Bush, Lawrence Hulme and Roy Pulford.

Interment was in Oak Park cemetery, and Rev. Bennett had charge of the committal service.

## CRANE LIFTS CRIPPLED PLANE OFF FLIGHT DECK

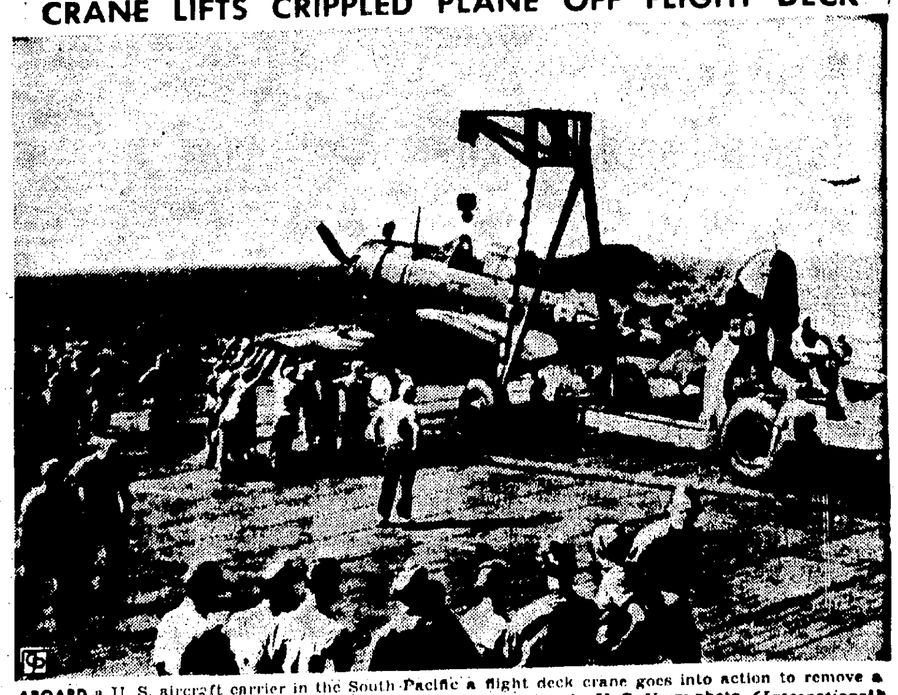

ABOARD a U. S. aircraft carrier in the South Pacific a flight deck crane goes into action to remove a plane crippled in a landing mishap. Plane's crew was uninjured. U. S. Navy photo. (International)

GOOD
DRY CLEANING
CONSERVES
YOUR GARMENTS
Revitalizing Makes Them Stay Cleaned and Pressed Longer

Revitalize

Save 15%
Cash and Carry

Telephone 885

SMITH'S CLEANERS
★ ★ Expert Furriers ★ ★
Fur Storage—Rug Cleaning

## GEN. DOUGLAS MacARTHUR NOT TO BE RETIRED AT 64

(Continued From Page One)

fort, in creating new tactics and strategy for unknown Pacific war have testified to his outstanding military genius.

**Age of Generals**

Gen. MacArthur's re-appointment to command at an age when many men are feeling the weight of years is likely to bring to public attention that age-old subject of military controversy, the ideal age for a general. Exponents of the youth-will-be-served theory love to point to the meteoric successes of Alexander the Great, who began his career as a general at 16, conquered the vast Persian empire at 24 and died at 33.

Against this youthful paragon of war, exponents of the virtues of maturity set Julius Caesar, who never commanded an army until he was 42 years old. Then he conquered most of what is now France, Belgium and Holland. At 53, Caesar crossed the Rubicon, defeating the army of his rival, Pompey. When he was stabbed by Brutus, he was 58 years of age, but, in his opinion, just approaching his military prime.

Greatest example of the youth general in modern history is Napoleon. The great Corsican was in his thirties when he blazed a trail of victories through Europe such as the world has never seen, and an old man, burned out, when he lost at Waterloo, at 46 years of age.

Antithesis of Napoleon was Von Moltke, creator of the modern German army, who did not reach high command until he was 57, when he was made Prussian chief of staff. He was 62 when he blitzed unfortunate Denmark, 66 when he stared the lightning conquest of Austria and in his 70th year when he headed the German hosts that defeated the armies of Napoleon III in the Franco-Prussian war.

Other elderly generals of modern fame are Marshals Ferdinand Foch and Paul von Hindenburg of world war one. Each of these won his greatest victory at the age of 67.

If Gen. MacArthur repeats the history of these two great leaders of the first world war, he will win his greatest battle in 1947, which is about the time most military men think we will finish off the Japanese empire.

Statements and opinions herein are private to the writer and are not to be construed as reflecting the views of the navy department.

**WAR TRAINING COURSES**

OKLAHOMA CITY — (INS) — More than 9,000 persons have completed war training courses sponsored by the U. S. Office of Education and the University of Oklahoma. Eighty-six classes, covering some 20 subjects, are now in progress.

### Card Of Thanks

We wish to thank our friends, neighbors and relatives for kindness and sympathy extended us during our recent bereavement. Also, for floral tributes and cars donated.

MRS. JOHN S. SCHWEINSBERG AND FAMILY

1t*

**IN MEMORIAM**

In loving memory of our dear husband and father, John Tartler, who passed away one year ago, Jan. 23, sadly missed by those who loved him best.

WIFE AND CHILDREN.

1t*

**CARD OF THANKS**

We wish to thank our friends, neighbors and relatives for their kindness and sympathy extended us during the illness and death of our mother.

THE CARUTHERS FAMILY.

1t*

DIVIDENDS
or
REFUNDS
Increased 12% for
1944

**M. J. Donnelly**
SPECIAL AGENT
The Equitable Life Assurance Society of the U. S. A.
Since 1859
"Strongest in the World"
30 N. Mercer St.
Telephone 2127

## PROBE MYSTERY IN CHICAGO MURDER

(Continued From Page One)

worth of jewels in her possession at the time of the shooting brought police back to the theory that she may have been slain by a bandit.

Following this line, an arrest order for Mrs. Mary Ross, 39, a known hotel prowler and jewel thief, was sent out by Police Sgt. Richard Martin. Mrs. Ross was arrested last November for questioning in the $30,000 jewel robbery of Mrs. Lois Mandel, wife of Fred Mandel, owner of the Detroit Lions football team.

Previously clues and information given police led to the belief that the elderly woman killer had lain in wait in the bathroom of Mrs. Williams' hotel room until the victim and her daughter, Mrs. Patricia Goodbody, entered.

She opened fire when Mrs. Goodbody entered the bathroom but missed, then stepped into the other room and fired three shots, striking Mrs. Williams in the head and causing her death 25 hours later.

Yesterday Mrs. Robert A. Roos of Los Angeles, a sister of the slain woman, gave a different version to Joseph A. Pope, an assistant state's attorney. Mrs. Roos quoted Mrs. Goodbody as saying:

"I went into the bathroom twice. The first time I closed the door and there was no one there. The second time this woman stepped from behind the bathroom door and opened fire."

The disclosure indicated the killer entered the room after Mrs. Williams and her daughter. The two women had found their door unlocked when they returned to their room. Upset by the discovery, Mrs. Williams left her keys hanging in the lock. Police reasoned the killer thus gained entrance to the suite.

An inquest into Mrs. Williams' death was conducted yesterday by Coroner Brodie and after two witnesses were heard it was continued to Feb. 8.

**PRINCESS WEDS COMMONER**

NEW YORK — (INS) — According to the Tokyo radio, the Japanese Princess Michiko, eldest daughter of Prince Tsunenori Kaya, has "happily descended to the subject status" by marrying the second son of a marquis. The broadcast, heard by U. S. government monitors, said the royal family sent gifts and congratulations.

**MECHANICAL BRAIN**

To mathematically compute the "leads" and future positions of the enemy planes, an anti-aircraft mechanism that is akin to a human brain directs the fire. But no human could calculate in hours what this machine does in the tiniest part of a second.

The classic period of Persian pottery was from the 12th to the 14th century.

Try The News Want Ads For Results

## MAJOR AIR RAID MADE BY BRITISH UPON MADGEBURG

(Continued From Page One)

it took 45 minutes to pass—roared across the east coast while other formations headed for the "rocket gun" coast of northwest France.

Soon after, what appeared to be bomb explosions erupted along the coast near Calais, Cap Gris Nez and Boulogne, indicating some of the night raiders battered the same anti-invasion defenses hit in the devastating daylight offensive.

**Follows Huge Berlin Raid**

The raid on Berlin came less than 24 hours after a force of some 300 RAF heavy bombers battered the bomb-ruined Reich capital in a record 2,576-ton raid.

The night blows came in the wake of two Nazi raids on London during the evening—one of them the most determined attack mounted against the British capital in two years.

About 90 Nazi planes attacked England during the two raids, about 30 penetrating to the London area.

Both alerts lasted nearly an hour and a half—the longest since the raids of 1941. The most furious anti-aircraft barrages since the days of the blitz met the raiding forces, which attacked the capital from several directions.

**Shot Down Over London**

At least eight of the enemy planes which struck at London shortly after 9 p. m. were downed. Nazi losses in the second attack, carried out between 4:30 and 6 a. m. this morning, have not yet been assessed.

In the evening attack, one London district was hit by a bomb which caused considerable damage and a number of casualties. A hospital in a southeast English town received a direct hit but only one casualty was reported. A fire station in the same area was wrecked and several people injured or trapped in the debris.

Showers of incendiaries dropped on a Thames estuary town were reported to have set fires in a number of houses, but fire-fighting brigades brought the blazes under control quickly.

A furious aerial battle raged over a southeast town during the first attack and observers said at one time the noise of planes and gunfire equalled the terrific din of the 1940 blitz raids.

Most of the raiders which struck at London early this morning failed to penetrate the capital's bristling defenses.

Try The News Want Ads For Results

AT FIRST SIGN OF A COLD
USE 666
666 TABLETS, SALVE, NOSE DROPS

LOANS FOR HOME OWNERS

We offer credit for these purposes:

REFINANCE: If you wish to refinance your present mortgage under a low-cost plan which provides for continuous reduction of the principal and eventual 100% home ownership, see us.

REMODEL: If you plan to repair or remodel, and your purpose is eligible for a loan under government regulations, we'll welcome your application.

LAWRENCE SAVINGS and TRUST COMPANY

## LT. S. J. CUNNINGHAM TAKES BALTIMORE BRIDE

In a recent edition of a Baltimore, Md., newspaper is carried the account of the wedding of First Lieut. Stephen J. Cunningham, son of Mr. and Mrs. Thomas J. Cunningham of 308 North Beaver street, New Castle, and Miss Alice Maria Hoffman, daughter of Mr. and Mrs. Carl J. Hoffman of Baltimore, Md.

The wedding was solemnized in St. Ann's Catholic church in Baltimore Sunday, January 9, with Rev. Fr. Thomas W. Caulfield officiating.

Miss E. Eleanor Hoffman, sister of the bride acted as maid of honor and Miss Jeanne Fleming as flower girl. Miss Jane Hoffman, another sister, Miss Jane Weiderman and Miss Edith Benson were bridesmaids.

Lieut. Robert Keittle was the best man and the ushers were Lt. William E. Vaughn, Lt. Stephen D. Powell, and Lt. Maurice W. Strawbridge. Lieutenant and Mrs. Cunningham took a southern bridal trip. He is located as an instructor at the Army Proving Grounds at Aberdeen, Md.

## JAMESON-SHENANGO ALUMNAE TO MEET

Members of the Jameson-Shenango alumnae will have their installation of new officers Monday, Jan. 24, at eight o'clock, in the hospital solarium.

Mrs. Joseph Vondreau, vice president of the alumnae, will be in charge of the session. As speaker for the evening Inez Rausch, anaesthetist of the Jameson Memorial hospital, will speak on "Anaesthesia".

## SOROSIS WILL HAVE BI-WEEKLY MEETING

Mrs. T. A. Gilkey, 305 Rhodes place, will entertain members of the Sorosis Friday, Jan. 28, at their regular meeting. This is a change of hostesses as originally planned.

### S. Y. W. Club

S. Y. W. club members met Friday evening at the home of Miss Eleanor Evans, Lutton street; 500 was the main diversion of the evening with Mrs. Tom Boyle receiving the prize.

Mrs. William Schuffert was taken into the club as a new member. A tasty lunch was served by the hostess.

Next meeting will be February 2 with Mrs. Robert Peters, Garfield avenue.

## POTTERY GIRLS SHOWER FEBRUARY BRIDE-ELECT

Miss Edna Mae Minner, February bride-elect, was given a surprise shower party at her home, 910 East Washington street, on Friday evening when 35 girls from the Shenango Pottery lining shop gathered there for an evening of games and cards.

The guest of honor received an array of lovely gifts of a miscellaneous nature from her former co-workers.

In serving a lunch Mrs. William F. Minner, Mrs. John Dagres, Mrs. William F. Minner, Jr., Mrs. Wayne Booth and Miss Margaret Minner assisted.

Miss Minner, daughter of Mrs. William F. Minner and the late Mr. Minner, will be married to James J. Dagres, son of Mr. and Mrs. John Dagres of North Mulberry street, on Feb. 4 at the home of Rev. S. W. Parks, Highland Heights.

## ALPHA GAMMA DELTA SORORITY TO MEET

Alpha Epsilon chapter of Alpha Gamma Delta sorority will meet at the home of Mrs. Alfred H. Owens, 416 Edgewood avenue, on Tuesday evening, January 25. Mrs. C. Edson Rummell and Miss Jean McGeorge will be co-hostesses.

Members will meet at the Scottish Rite Cathedral before the regular meeting to make surgical dressings.

### Family Tureen Dinner

A family tureen dinner was sponsored by the W. C. B. class of the Wesley Methodist church, held in the church dining room, Friday evening.

Mrs. Nancy Fleming gave the invocation. Mrs. Bessie Rech as social chairman was assisted by Mrs. Joe Perkins and Mrs. W. Graham.

Special guests were members of the armed forces, Robert Bacon and John Jones.

Rev. Paul Aley spoke briefly, and also Arthur Kegarise, Sunday school superintendent.

A Valentine tea is planned for February 11, at 8 o'clock.

### East Brook Garden Club

East Brook Garden club will meet Tuesday evening in the East Brook Methodist church at 8 o'clock.

Hostesses will be Mrs. Everette Kennedy and Mrs. Mae McConahy.

### Executive Board of B. P. W.

The executive board of the B. P. W. will meet at the Y. W. C. A. Wednesday evening, January 26, at 7:30.

## HENRY P. UNGAR WEDS WASHINGTON STATE GIRL

From Everett, Wash., comes announcement of the wedding there on January 15 of Miss Margaret Bernice Staswick, daughter of Mr. and Mrs. Edward O. Staswick of Everett R. D. 2, and Henry Patrick Ungar, U. S. Coast Guard, son of Mr. and Mrs. Christian Ungar of Sampson street, this city.

The evening ceremony was solemnized in the Swans Trail Lutheran church of Everett by Rev. R. W. Halvorsen in the presence of relatives and close friends.

Miss Thelma Staswick was maid of honor for her sister and Miss Mary Ellen Moore was bridesmaid. Richard Butler, nephew of the bride, was ring bearer. Winston Overhultes, U. S. Coast Guard, was best man for Mr. Ungar. Sidney Staswick, brother of the bride, served as usher.

An informal reception followed at the Staswick home.

Mr. and Mrs. Ungar will make their home in Everett until he rejoins his ship.

### B. A. Club

Mrs. Dominic Covelli entertained B. A. club members in the home of Mrs. Sam Tomasello, 504 East Main street, Thursday evening.

Tables of 500 were in play. High score prize was awarded to Mrs. Tomasello. Second prize went to Mrs. Amil Long, while third prize went to Mrs. Tony Marino.

Special guests were Mrs. Norman Wellar and Mrs. Andrew Mieco, who received guest prizes. Mrs. Tony Pia became a new member of the club. A tasty lunch was served. The anniversary of Mrs. Anthony Colaluca was observed and she received a gift from her secret sister.

Mrs. Colaluca, Croton avenue, will receive the club in two weeks.

### Missionary Friendship Circle

Mrs. Sadie Parks of Bell avenue entertained members of the Missionary Friendship Circle of the People's Mission on Thursday.

Mrs. Erma Owery had charge of the devotions.

A delicious lunch was served by the hostess, assisted by the associate hostesses Mrs. Charlotte Stoner and Mrs. Herman Byler, and the hostess' daughter, Mrs. Helen McEwen.

Mrs. Owery, Cumberland avenue, will receive the group in her home on Thursday, February 17. Mrs. Sadie Houk will be co-hostess.

### D. D. 500 Club

Mrs. Edward Winters was hostess to the D. D. 500 club Thursday evening at the home of Mrs. William Evans, East Lutton street.

Prizes were captured by Mrs. Norman Keefer and Mrs. Robert Robison. President Mrs. N. Keefer conducted business.

At a later hour a dainty lunch was served by Mrs. Winters and Mrs. Evans.

February 3 is the meeting with Mrs. Milton Wood, Hillcrest avenue, with Mrs. Jesse Kennedy as co-hostess.

### V-44 Club

V-44 club members met Thursday evening at the home of Mrs. Phillip Sunseri, Hazel street.

Cards were the main diversion of the evening, with prizes being awarded to Mrs. Sam Lascola and Mrs. Lawrence Lascola. A delightful lunch was served.

Next meeting will be with Mrs. Sam Lascola, Winslow avenue, in two weeks.

### T. J. N. Club

Members of the T. J. N. club met Friday evening for a dinner in the home of Mrs. J. W. Wilson, North Cedar street.

Plans for an anniversary dinner some time in February were made. Mrs. J. M. Book is in charge of arrangements. Knitting was the main pastime of the evening.

Refreshments were served by the hostess, assisted by her daughter, Mrs. Norman Matlack.

### Graduates at Edinboro

Miss Sara M. Wilson, of New Castle, was awarded the degree of bachelor of art at the mid-year graduation exercises at Edinboro State Teachers college Wednesday

## RAINBOW ASSEMBLY INSTALLS OFFICERS

MISS JEAN WADDING

Miss Jean Wadding, daughter of Mr. and Mrs. Clark M. Wadding, of 1009 Wilmington avenue, was installed as Worthy Advisor of New Castle Assembly No. 1, Order of the Rainbow for Girls, at the beautiful and impressive installation ceremony of the order, held in the East Lodge Room of The Cathedral, Friday evening.

Miss Sara Wilson, of Altoona Grand Worthy Advisor of the Grand Assembly of Pennsylvania was a special guest, and in her honor, an informal reception was held at the close of the meeting. The Assembly also honored three of the other Grand Officers, Misses Marjorie Allen, Betty Cope, and Juanita Lewis, all Past Worthy Advisors of the New Castle Assembly. Prior to the meeting, Miss Wilson and her mother, Mrs. Harry Wilson, were guests at a dinner in The Castleton, covers being laid for Howard O Erwin, chairman of the Advisory Board, and Mrs. Erwin, and the three local Grand officers.

Officers installed to serve with Miss Wadding, were: Misses Eleanor McKibben, Frances Carpenter Peggy Lamoree, June Parsons, Harriette Brinton, June Gill, Marilyn Calvin, Donnabel Saylor, Marjorie Lostetter, Donna Mae Murphy Eleanor Reynolds, Joan Alexander Marilyn Shaw, Emogene Ringer, Margaret Ann Black, Charlene Vogan, Janet Everett, Betty Hogue and Marston Whieldon.

Miss Bernice Taylor, retiring Worthy Advisor, was the installing officers, and was assisted by Past Worthy Advisor, Elaine Keefer Betty and Claribel Cope, Juanita Lewis, and Marjorie Allen. Other installing officers, were: Misses Lois and Marie Olson, Elaine Potter Shirley Wilkins, Sondra Hamilton Virginia Kellogg, and Luella Walters.

Mrs. J. W. McCreary was installed as Mother Advisor for the coming year, succeeding Mrs. Orville Potter who has just closed a most successful year. She was escorted to her station by a guard of honor.

Miss Wadding was escorted to her station by a guard of honor who formed an arch of United Nations flags. She was the recipient of a number of gifts. Miss Taylor retiring Worthy Advisor, was presented with her jewel by Miss Juanita Lewis, the white Bible, gift of the Advisory Board by her aunt, Mrs. John Covert, and the officers' gift by Miss Eleanor McKibben.

Mrs. Charles E. Allen, chairman of the drill work for the board, presented Misses Betty Bridenbaugh and Peggy Griffiths with a gift from the assembly. They had charge of drilling the teams during the past year, and presented two beautiful drills last evening.

Mrs. Orville Potter, retiring Mother Advisor, was presented with a gift by Miss Martha Bigley, as appreciation for the work she has done in completing an outstanding year.

The Advisory board for the coming year was also installed.

Two solo numbers were presented by Earl Hammond, accompanied by Miss Lillian Sarver; and Miss Marston Whieldon gave beautiful vocal numbers during the installation of Miss Wadding, being accompanied by Miss Lois Balph.

### Ye Country Club

Ye Country club members were entertained Friday evening at the home of Mrs. Thomas Gricks, Highland Heights.

Cards were in play, with prizes going to Mrs. Mendal Blews and Mrs. Roy Bales. Mrs. David McCreary was a special guest.

In two weeks Mrs. James Messner Highland Heights, will be hostess

### Supper Postponed

Orange Ladies, Martha Washington lodge, No. 24, plans for a sauerkraut supper January 24 have been indefinitely postponed.

However, there will be the regular lodge meeting Monday evening at the lodge hall on Neshannock avenue. Mrs. Mary Miller is chairman.

## U.K.W. CLUB HONORS BRIDE WITH SHOWER

Members of the U.K.W. club at their meeting at the home of Mrs. Raymond Putnam, 1214 Delaware avenue, on Friday evening had arranged a surprise shower for Mrs. John L. Sullivan, the former Frances Cope, a bride of December.

Nature of the shower was miscellaneous. Gifts were presented to the honor guest toward the end of the evening at the close of 500 play. Prize winners in the two table card game were Mrs. Frances Smolin and Mrs. Edward Hopkins.

Miss Mary Lewis was a special guest.

In serving a lunch the hostess was aided by her mother, Mrs. Cora Phipps.

Next meeting will be February 25 at the home of Mrs. Raymond Buchanan, Lathrop street.

## C. D. OF A. COURT SOCIAL ON MONDAY

Monday evening, Jan. 24, members of the Catholic Daughters of America, Court Teresa Irene No. 231, will have their social event, at 8:30 o'clock, in the auditorium of St. Mary's church.

Mrs. Catherine Carney, lecturer is in charge, and assisting will be a group of committees.

### W. S. O. Club

Mrs. Herbert Ridgley of South Scott street entertained the W. S. O. club Frdiay evening.

Card playing was the pastime, high score prizes going to Mrs. John McLaughlin, Mrs. Anthony Fornataro and Mrs. John Dodds. The galloper was captured by Mrs. Charles O'Brien. Mrs. McLaughlin was honored on her birthday by her secret sister. Special guests were Mrs. Edmund Fox and Mrs. Charles F. Thompson.

Afterwards a dainty lunch was served. February 4 is the meeting with Mrs. Anthony Fornataro of Dewey avenue.

### Star Castleers Club

Two tables of contract were in play at the meeting of the Star Castleers club at the home of Mrs. Oscar Leonhardt, Parkstown corners, on Thursday evening.

High score award went to Mrs. Harold Hartzell and the galloper was held by Mrs. Harold Livesay, who was a special guest. Mrs. Harold Glenn and Mrs. Howard Kelso were also special guests.

At the close of play lunch was served by the hostess with Mrs. Howard Boalick and Mrs. Hartzell assisting.

### Missionary Society

Women's Society of Christian Service of Wesley Methodist church met Thursday evening at the church.

Mrs. Helen Thatcher had charge of the devotionals.

Mrs. Carl Hart, of New Wilmington, a special guest, gave a talk on "Foreign and Home Missionary Work." During the social hour refreshments were served by the committee, Mrs. Edith Davies, Mrs. A. V. Grieves and Mrs. Cox.

### Willing Workers Class

Members of the Willing Workers class of the Central Presbyterian church assembled in the church parlors on Thursday for their regular monthly meeting.

Games and contests were enjoyed, and later delicious refreshments were served by the hostesses, Mrs. William Anderson and Mrs. John Atkinson.

Next meeting will be on Thursday, February 17.

### Macon Bridge Plans Dinner

Macon Bridge club will have a dinner meeting February 4. Plans for this were discussed at the meeting Friday evening when Mrs. Lucy Covert was hostess to the club at the home of her daughter, Mrs. George Price, of Thorpe street.

Three tables of bridge were in play, with prizes going to Mrs. John Sweet and Mrs. Oscar Saul. Galloper was held by Mrs. Luther Moore.

### Open Door Bible Class

Members of the Open Door Bible class of the Third U. P. church met Thursday evening in the home of Mr. and Mrs. Merrit Reynolds, Lathrop street. Devotionals were led by Howard Duncan.

Singing was a diversion of the evening. During the business meeting an offering was taken for the Rescue Mission.

A tasty lunch was served by the hostess, assisted by Mrs. Ruth Lutz.

### Party for WAC

In honor of WAC Marian Davis, who is home on furlough from Colorado, Mrs. Mary Miller, of Englewood avenue, entertained Wednesday evening at a 500 party.

High score winners in the play of cards were Miss Davis, Mrs. Nellie Morrow, Mrs. Winifred Buckley and Mrs. Henrietta Davis.

Mrs. Cassie Morrow and Mrs. Jean O'Brien assisted the hostess.

### G. G. G. Club Entertained

G. G. G. club members met at the home of Mrs. Ed. McKissick, Delaware avenue, for three tables of 500 on Friday evening.

Prize-winners were Mrs. Clarence McGaffic and Mrs. Arthur Lundy. Mrs. Jack Haydon, who was a special guest, received a guest remembrance. Later a lunch was served

In two weeks Mrs. Nels Nelson of Leasure avenue, will be hostess.

### Indiana Guests Visit

Mr. and Mrs. Paul Sigler of Knightstown, Ind., are visitors at the home of Mr. and Mrs. M. A. McLure, East Lincoln avenue. Mrs. Sigler has been here for the past week and Mr. Sigler arrived Friday to spend the week-end.

### Junior Legion Auxiliary

Junior auxiliary to the American Legion will have a social meeting at the Legion Home Monday evening at eight o'clock. Mrs. W. V. Brooks is advisor.

### Monday

Reading Circle '91, Mrs. Roy A. Long, hostess, at Y. W. C. A.

### DIES IN MINE FALL

PITTSBURGH, Jan. 22.—(INS)—Exposure after a fall was blamed today for the death of Joseph Haas, 58-year-old caretaker of a mine, whose body was found by school children at the foot of a 100-foot cliff in nearby Fawn township.

### MARRIAGE LICENSE ISSUED

A marriage license has been issued in Cumberland, Md., to May J. Petrecke and Clarence O. Gould, both of this city.

## PERSONAL MENTION

Tommy Kirker, son of Mr. and Mrs. John Kirker, of Dravosburg, formerly of New Castle, underwent an operation at Mercy hospital in Pittsburgh.

Rev. and Mrs. D. P. Shaffer of Meadville visited Friday with Mr. and Mrs. Abe Kildoo of Maryland avenue. Rev. Shaffer is a former pastor of the Central Christian church here.

James D. Cross, of 312 Fern street, has returned from Mt. Clemens, Mich., where he took a series of bath treatments for three weeks. He was accompanied there by Frank King, of New Bedford.

Mrs. Ralph Ketterer and Mrs. Fred Kenehan, of Dewey avenue, have returned from Gulfport, Miss., where they visited Seaman 2 C Ralph R. Ketterer. While there they were registered at the Edgewater Park Gulf hotel.

Mrs. Mary Covelli, 512 South Jefferson street, has returned home from a month's visit with her son, Pvt. Michael Covelli, who is stationed at Keesler field, Miss. While in Mississippi Mrs. Covelli prepared a spaghetti and chicken dinner for her son and three other New Castle men who are stationed at Keesler field, Lindy Lauro, Sam Anzaloni and James Barlett, Jr.

## With New Castle Afro-Americans

Monday Afternoon Prayer Band will meet in the home of Mrs. Ella Gaines, 15½ Levine Way, at two o'clock Monday afternoon.

There will be a special program at St. Luke's A. M. E. Zion church on Sunday evening at 8 p. m. Feature attraction will be Mae Glover and her Victory Singers from Aliquippa.

Workers of St. Luke's church to aid in the financial drive to raise money with which to remodel the church building gathered at the parsonage of the church on Thursday evening. After plans were completed a luncheon was served by the pastor of the church, Rev. K. Melvin Taylor, and his mother Mrs. R. B Taylor. Two thousand dollars is estimated at the amount needed to do necessary work on the building. The drive will continue until Easter Sunday.

Mrs. R. B. Taylor, who has been visiting her son, Rev. Taylor, will leave Monday to return to her home in New York City. While here she has been frequently entertained at dinners.

Women members of St. Luke's A. M. E. Zion church who live on Mahoning avenue met at the home of Mrs. Josie Butler on Wednesday evening and organized a club that has been named the calendar club. Officers elected to serve for the year are: Mrs. Emily Cummings president; Mrs. Ruth Coley, vice president; Mrs. Josie Butler, secretary; and Mrs. Eleanor Turner, treasurer. The club will meet Wednesday at 8 p. m. Second meeting will be at the home of Mrs. Coley.

Sunshine Kensington club will meet Monday evening in the Elm street Y.W.C.A., Mrs. Elizabeth Thomas as hostess.

The first white man to set foot on American soil was Lief, son of Eric the Red. He touched Labrador in A. D. 1001, and spent the winter south of Boston, Massachusetts.

## BIRTHS

(Announcements to appear in this column must be signed with name and address of writer, and also give name of doctor.)

Mr. and Mrs. Jerry Malley, 1339 Croton avenue, announce the birth of a daughter, January 21, in the New Castle hospital.

Born to Mr. and Mrs. William Bowen, of Franklin avenue, a daughter, in the Jameson Memorial hospital, January 21.

Born to Mr. and Mrs. Robert Mounts, of R. F. D. No. 5, a son, in the Jameson Memorial Hospital January 22.

## GRANGE NEWS

### Mahoning Valley Grange

Members of the Mahoning Valley Grange will meet in the Grange hall, Tuesday evening, and new officers will be in charge.

Frank Wright is the master and lecturer, Mrs. Jane Walters has appointed the following committees to have charge of the program: Ralph Allison, Roland Moore and G. A. Bradley.

In a day of heavy firing, a single infantry division expends 542 tons of ammunition.

## In Religious And Fraternal Circles

### Daniel Leasure Auxiliary

Danial Leasure auxiliary, No. 52, to the Spanish War Veterans will have a social meeting Monday evening at the home of Mrs. Anna Flansburg, 844 Franklin avenue.

## W. C. T. U. AND L. T. L.

### Scotland Union

Scotland W. C. T. U. will meet at the home of Mrs. Helen Wilkins, Oakwood avenue, on Monday evening at 8 o'clock. Mrs. J. D. Pattison will be the leader.

### ACCIDENT CAUSES INQUIRY

Harry E. Thompson was the name given by a motorist today who reportedly operated an auto which was involved in an accident with another car at Leasure and Wilmington avenues. Policemen Hanna and Frice who were in the vicinity ordered him into police headquarters for investigation.

World's largest frogs are the goliaths. Raised for food, their bodies are about a foot long, exclusive of their enormous, powerful legs.


SATURDAY, JANUARY 29th
CATHEDRAL AUDITORIUM

The Army's Sensational Hit Show

"Pennsylvania On Parade"

An All-Soldier—All-Professional
MUSICAL REVUE

Presented by
U. S. ARMY RECEPTION CENTER
NEW CUMBERLAND, PA.

Here's How to Get Free Tickets!
BUY EXTRA WAR BONDS
ABOVE YOUR REGULAR WEEKLY OR MONTHLY SUBSCRIPTION DURING THE FOURTH WAR BOND DRIVE FROM JANUARY 18TH TO 29TH
And You Will Be Given Free Tickets
WHEN YOU BUY YOUR BONDS AT ANY REGULAR ISSUING AGENCY

A WORD OF ADVICE—
Tickets must be exchanged for reserved seat tickets. Reservations may be made at the Pennsylvania Power Co. between 1 and 5 p. m. daily. Seating capacity is limited—first come, first served.

Strouss-Hirshberg's
FOUNDED 1875



Buy Bonds For Victory
Buy Flowers For Sentiment

Every dollar you loan for a war bond cuts the time of victory shorter. Every bond you buy is another stone in the wall of peace and security we are building.

Every flower you buy is another touch of that intangible quality we call sentiment. You can't eat sentiment, you can't touch it, but life wouldn't be as well worth living without it.

Cunningham and Weingartner
"FLOWERS OF DISTINCTION"
26 North Mill Street Phone 140



BUILD YOUR FUTURE WITH THE WORLD'S SAFEST INVESTMENT

All over the country men and women look to the future with confidence. They are the ones who have put part of their extra wartime earnings into the world's safest investment—

WAR BONDS

Yes, they are helping their country in its grimmest struggle. But they are helping themselves, too! They are helping to secure their future, to weather any troubled days that may lie ahead.

What about you? Are you letting the dollars slip through your fingers—dollars that should be put safely away in War Bonds?

There are War Bonds to fit your needs. . . . Bonds backed up by the strongest "company" in the world. Build that home you have always dreamed about. Send your child to college. Buy the wonderful things that are coming after the war. YOU CAN DO IT WITH YOUR WAR BOND SAVINGS.

Linger Light Dairy

Beautiful Diamonds
New standards of distinction in flawless diamonds set in tempered gold mountings.

JESSE N. KERR



WE BOUGHT EXTRA WAR BONDS
4TH WAR LOAN

DISPLAY YOUR COLORS

Invest to the limit in 4th War Loan Bonds—and display this red, white and blue emblem in your window to show you're proud of doing your part!

FLEMING MUSIC STORE
19 North Mill St.



Elastic Hosiery FOR VARICOSE VEINS

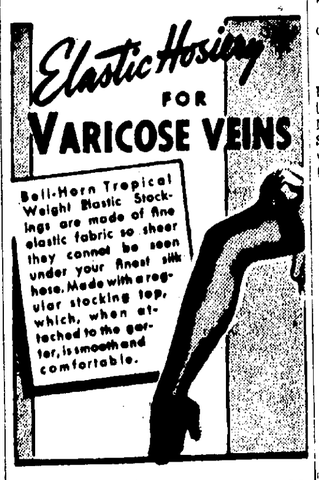

Bell-Horn Tropical Weight Elastic Stockings are made of fine elastic fabric so sheer they cannot be seen under your finest silk hose. Made with a regular stocking top, which, when attached to the garter, is smooth and comfortable.

CHARLES LUMLEY
Prescription Pharmacist
Penn Theater Bldg.

LANOLIN LOTION
Not just rich in lanolin—it's positively wealthy with it. You use less—just a few creamy drops ...it gets absorbed almost instantly. Helps maintain the oil balance so vital to a soft, smooth, beautiful complexion.
Plus Tax $1
STROUSS-HIRSHBERG'S

# THE NEW CASTLE NEWS EDITORIAL PAGE

*Hints And Dints And Dr. Gary C. Myers*

*Washington Column, Edgar A. Guest, Other Features*


## NEW CASTLE NEWS

Owned and Published by The News Company, a Corporation. Published Every Evening Except Sunday, 29 North Mercer Street. Entered at New Castle, Pa., as Second Class Matter

Fred L. Rentz ..... President And Managing Editor
Lucy Treadwell Ray ..... Vice President and Treasurer
A. W. Treadwell ..... Vice President
Jacob F. Rentz ..... Manager and Assistant Treasurer
James I. Ray ..... Secretary
George W. Conway ..... Editor

Full Leased Telegraph and Cable Service of the International News Service. Correspondence on matters of public interest solicited from all parts of the county

Bell Telephone (Private Exchange) ..... 4000

SUBSCRIPTIONS. Single copy, 4c. Daily, 24c week; $12.48 a year. Daily by mail, 75c per month, by the month, or $6.00 year in Lawrence, Butler, Mercer and Beaver counties, outside the counties mentioned, $9.00 per year. Daily by mail, by the month 75c. On sale at all leading news stands.

Member Audit Bureau of Circulations. Member American Newspaper Publishers Association. Member Pennsylvania Newspaper Publishers Association. New York Office, 60 West 44th St.; Philadelphia, Weightman Bldg.; Pittsburgh, Commerce Bldg.; Detroit, 5 West Larned St.; Chicago, Michigan Square Bldg. National Advertising Representative, Fred Kimball, Incorporated.

International News Service has the exclusive rights to use for republication in any form all news dispatches credited to it or not otherwise credited in this paper. It is also exclusively entitled to use for reproduction all the local or undated news published herein.

SPECIAL NOTICE: All checks, money orders, drafts, communication, etc., should be addressed to The News Company, New Castle, Pa., and not to any individual.


## GETTING EVER CLOSER TO TRUK

HOW one air base leads to another, well demonstrated before this in the Pacific, is again emphasized by the naval air force raid upon the island of Kusaie.

This is one of the Caroline group, the great Japanese chain of island fortresses of which Truk is the most formidable. Monday's attack marks the first time the Carolines have been hit and it represents the most westerly point struck by our Central Pacific forces. Kusaie is the closest we have come to Truk save for the single-plane raid early in December upon the outpost of Kapingamarangi—reached from the south.

We have been able to extend our aerial range to the Carolines because we have established bases in the Gilberts. From those bases our planes are delivering almost daily assaults upon the nearer Marshalls, which may be next on our invasion schedule. Kusaie figures in this operation because it is used by Jap fighters and bombers reinforcing their Marshall garrisons.

One thing leads to another. Everything in the present Pacific engagements appears to be leading inexorably to Truk.

## RETREAT FROM SPENDING

In contemplating the rising cost of living, Americans who have experienced hard times naturally think of waste. People are now inclined to be prodigal. Lavish expenditures of funds, public and private, encourage this trend.

But eventually the public will collide with an obstacle to "making both ends meet" that will effectively reverse the spendthrift era. It may not take as much mental pressure to accomplish this about-face toward frugality as most persons think. At the first let-down in war effort, due to cancellation of war contracts, the American public may be brought up with a jerk.

Frugality still is a virtue. In a recent news item from Kansas it was disclosed that a girl cut enough wheat that combines had missed to buy a war bond. She took a small scythe and went into the fields working the edges and patches left at turns, threshing the wheat from the heads as she proceeded ahead of tractors and plows.

Unfortunately, the news dispatches failed to identify the girl. She deserves recognition at a time when spending and prodigality are rampant.

## NEW TYPE MEMORIALS LIKELY

A hint that the world may be in a different mood after this war than it was following other conflicts comes from Britain. There something of a revolt is on against plans to spend a lot of money for formal monuments to heroes.

There will be war memorials as usual but they may take new and different forms. An appeal was sent out to the public for approximately $100,000 to be used in construction of a shrine in Westminster Abbey to honor the memory of the airmen who won the Battle of Britain. There was slow response. Britons still thrill to the assertion that "never was so much owed by so many to so few" but the public mood seems to be that the obligation can be recognized in a better way.

Instead of monuments, which have no utilitarian value whatever, Britons are suggesting homes for the aged, holiday rest camps or hotels for ex-service men.

There apparently is a wide public subscription to the reach for a better mode of living after this war. The arches of triumph and the great monuments to the admirals and the generals do not seem to square with current thinking. The memorials of the past are cold things. In the future memorials may be made warm by dedication to the uses of the living.

## SENATOR GEORGE ON TAXES

Americans, after years of unheeded warning, are finally becoming tax conscious. It is now generally agreed that another considerable hike in income taxes will be a serious blow to the public morale. No longer do the demagogues go up and down the land asserting from the platform that they will make the rich pay the taxes. One of the recognized authorities on taxation in the United States is Senator Walter F. George of Georgia, chairman of the Senate Finance committee. In a recent radio address Senator George declared that, with the proposed new tax law bringing in an additional $2,000,000,000, any law raising the $8,000,000,000 additional demanded by the Treasury would disrupt the national economy, and this for years to come.

Senator George reminded his listeners that taxation is not a political issue and that any attempt to make it so will only further confuse its problem, and make it impossible to arrive at a constructive tax program. Pointing out the tremendous increase that has been made in taxes during the past few years Senator George declared:

"In the period from 1936 to 1939, prior to the start of our defense and war programs, a married person with two dependants having a net income of $4,000 paid an annual income tax of $12.

"Today such an individual pays $484.97 on the same size income. For the years 1944 and 1945, assuming no change in income, the tax will amount to $542.22 because of the required payment of the unforgiven tax. This represents an increase of $530.22.

"When we give account, as we should, to Federal and state income, excise and sales taxes, state property taxes and taxes of political subdivisions, it is obvious that the general Federal individual income tax is extremely burdensome."

Senator George has sounded a timely warning over the increase in individual income taxes. Since the sentiment in Congress is against the adoption of a Federal sales tax it is obvious that some other remedy must be applied. The most obvious one is to trim expenses. While essential war expenditures must be continued until the enemy is crushed repeated suggestions have been made by Senator Byrd and other economy-minded statesmen that the non-essential expenditures of the Federal government be cut. Up to this time little attention has been paid by administration leaders to such suggestions. They seem to prefer not fewer expenditures, even of a non-essential type, but higher and higher taxes.

---

One of our cynical batchelor friends says that there is no use expecting a bleached blond, with enameled face and varnished finger-nails to be true to you. She isn't even true to life.

---

American sailors are wondering why the Japanese navy doesn't come out and fight. Maybe it is waiting for Ground Hog Day to roll around.

## *The Parent Problem*

By Garry C. Myers, Ph. D.

### PREVENTION FOR RHYTHMIC ROCKING

Hardly a week passes in which I do not receive several letters about babies and young children who rhythmically bump their heads against the bed at bedtime or at other times by night or day. One mother recently wrote of a five year old boy who would bump so heavily as to disturb the family upstairs and cause complaints from them. An occasional child is described as rocking or rolling rhythmically.

Says another mother: "My son of two years will sit on a chair or couch bumping his head and shoulders. He does it more and more as time goes by and, of course, as he gets heavier it is harder on furniture. If he can find no upholstered chair he will use a straight chair or church pew, just rocking a bit easier."

**Begins With Accident**

Perhaps such practice begins by accident and continues as the child enjoys the experience, especially if it arouses comment in adults or expressions of concern in his parents. Curiously enough, some persons suppose this practice has some sex significance. They must have good imaginations.

No matter what the cause, the following treatment could, I believe, do no harm, since head-bumping obviously cannot occur in secret, and can be dealt with decisively.

Give the offending child instant, consistent, physical pain, preferably with the flat hand. Make it hurt. Ascertain the times when he is more likely to do it, and plan to be right on hand to apply instant pain. With a number of cases I have checked personally, a few treatments effected permanent cure. Numerous mothers also have written me that it works.

Of course, any child who is nervous, excitable, or feels emotionally insecure will respond to this treatment less quickly. Or again he might, if cured of this, shift to some other attention-getting device, particularly if his parents are not calm and poised.

**Consult Physician**

To remove any doubt from the parent's mind, I should advise consulting a physician concerning any particular child before applying the foregoing treatment.

There's another type of head-bumping by tots and that is, deliberate knocking of the head against a wall while in rage.

One mother writes of her twins four years old, who, when one is angered by denial of a request will both immediately fly into a rage and together bump their heads against the nearest wall. While no punishment is desirable for a temper tantrum, as a rule, I should advise quick, consistent spanking or paddling for such behavior.

A certain eminent pediatrician told me that he used to tell mothers a child would not bump himself in a rage hard enough to do himself any harm until, after such advice to one mother, he was called to her home to find that her child, in a tantrum had burst an ear drum by bumping his head against the wall of the bathroom.

My special bulletin on temper tantrums may be had for postage in the usual way.

**Solving Parent Problems**

Q. What do you think of letting a child from six to twelve listen for two or three hours continuously each day to the many exciting radio programs so popular with children?

A. It is perilous to his mental health and robs him of outdoor play with other children. Very few children who are exposed excessively to such programs are as calm and serene as they deserve to be. Interest is not always a safe guide.

---

Q. I must call my fifteen-year-old son half a dozen times each morning and then he may get up late and be tardy at school.

A. Give him an alarm clock and let him take responsibility for getting up and off to school on time. If he is late a few times, always write on his excuse the reason for his tardiness. If he is chronically late, tip off the school to be hard on him and check to make sure he actually arrives at school. Otherwise, you encourage him in truancy.

## *Just Folks*

By EDGAR A. GUEST

### THE HUMAN BEING

So many choices granted man to
other breeds denied!
So many posts for him to fill, to
take or thrust aside!
The lion lives a lion's life by
strength and stealth alone,
But man by what he dares to be,
will down to death be known.

The tiger has no choice at all. The
tiger it must be
But man today must choose his
place from land or sky or sea.
And from the various skills and
trades which men have learned
to do
The growing boy must make the
choice of one he will pursue.

Oh, shall he turn to art or trade,
the school, the church, the
stage,
The bank, the forge, the mill, the
bench, to brush or printed page?
And shall he take the uphill way or
keep the pathways wide?
And how employ his gift of strength,
must every man decide.

There comes that choice 'twixt good
and ill, as well as art and trade,
And is success of soul to count as
much as profits made?
But since to be a man means more
than life in forms of clay,
What sort of man he will become
the man himself must say.

---

The Japs will be licked, but they'll still flood the market with $45 Swiss watches at $1.98 wholesale.

Toonerville Folks — By FONTAINE FOX

## HINTS AND DINTS

Sun sets tonight 6:20. Sun rises tomorrow 8:34.

---

A great many things are being planned for after the war is over. Getting the war over first is the most important thing.

---

Buying stolen whisky is just as much of a crime now as stealing it.

---

Success isn't everything. Such a person might end up in Washington.

---

People who live by their wits often select the hardest way to live.

---

How to make out income tax blanks is to be taught in some public schools. Might be one of the best studies to take up.

---

He who maketh a fire of straw has much smoke but little warmth.

---

Open that old plush covered album and see mother's picture when she was a bride. Then think a bit.

---

Why is it that you seldom see a smile on a millionaire's face?

---

She marries for love; but when people say she "married well," they mean the man has plenty of money.

---

The meanest man is the one who uses his power to make others endure injustice or else betray their country.

---

Be pleasant every morning until ten o'clock. The rest of the day will take care of itself.

---

It's a good plan to take your troubles to a Philosopical friend who is big enough to point out the fact that you yourself are to blame for having troubles.

---

"Have you a letter opener?" "Yes, my wife."

---

What a lot of time would be saved if some of the time lost in hurrying hadn't been wasted.

---

Every woman thinks a man is "bossed by his mother" if he tries to please her as he tries to please his wife.

---

Do what you are paid to do and then some. It's the then some that gets your salary raised.

---

Buying Bonds will save our boys and our country.

---

If some people cannot get money honestly they try to get it any other way they can get it.

---

What dreadful crimes are the work of good intentions! Those who crucified the Lord thought they were doing right.

---

It won't be surprising if voters must choose between mismanagement of home affairs and mismanagement of foreign affairs.

---

Man's inhumanity to man makes thousands listen to after-lunch speakers who are good at something else.

---

Many things are being done in this country that please Hitler.

---

Society welcomes only those who amuse, or flatter.

---

Write spicy letters, but let them be sweetly so, and not all spice.

---

Unofficial reports are often worse than the truth.

---

A land of free speech is one where nothing restrains the speaker except the fear of enraging customers who have different ideas.

The proof of a happy and congenial home is that breakfast is always the most enjoyable meal.

---

Very often peace talk does not come from the right place.

---

Hitler and Tojo should be arrested for impersonating human beings.

---

Ten minutes at the close of each day in solitude, quietly sizing up your actions of the day, will help a lot.

---

No man with a fiery temper can accomplish much.

---

The prize imbecility is the penalty for not guessing within 20 per cent of your future income. Inflation would make all of us virtual criminals.

---

Those who spend their time trying to dress are unhappy. Those who study how to live are the happy ones.

---

Anyway, delusions help to make life worth living.

---

We have unions in everything excepting the uplift. When there is an Uplift Union, there will be fewer lawyers and jailers.

---

The farmer wants but little here on earth—and gets it.

---

The composer of Pistol Packin' Mamma has made $40,000 from royalties: gets $3500 a week with his band. It shows that people still like the old tunes best.

---

A fool may give a wise man counsel.

---

Americanism: Slowing up because we have produced so much! advance in Italy held up for want of landing barges, weapons, supplies.

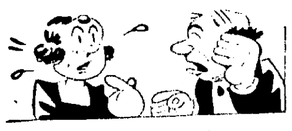

A woman is a person who can utterly ruin a man and feel innocent because she didn't plan it that way.

---

Leaders reflects the change in war. Pershing looked like the ideal soldier: Marshall might be the manager of any big-time job.

---

Now we must face another bond drive. Everybody cashed the others to get spending money for Christmas.

---

If a controversy makes a man famous, his occupation and his fame usually end when the controversy does.

---

"You can learn anything," says a rich industrialist, "by buying a book." Which book will teach you how to get rich?

---

A government indictment against alleged seditionists says we were "technically at war" before Pearl Harbor. Doesn't that spoil the story that we were attacked?

## Good Taste

Reg. U. S. Patent Office
(By FRANCINE MARKEL)

### TOO MUCH GUSHING

"I wish you would sock those insincere women who, without caring for you at all, gush whenever they meet you. I am especially referring to the kissers and hand holders who never mean a word they say."—Laura.

Answer: We all like friendly people and we all like to have a fuss made over us but the gusher is just too much to endure. I meet them constantly. They invariably address me as "Darling" and punctuate their gushes with "my pet" and "my dear." The gusher pronounces your clothes to be "priceless" or "super", your permanent as "marvelous." She usually throws herself on your neck like a long-lost sister and kisses you with a smack while suffocating you with spasmodic hugs. When she finishes with you, you feel both physically and emotionally ruffled.

You can usually depend on this type to be a cat who will dig you as soon as your back is turned. People of good taste do not indulge in personalities concerning the appearance or apparel of a mere acquaintance unless consulted on such matters. Of course, you feel complimated if a friend whose sincerity you trust tells you that your new hat or new dress or new hair-do is becoming.

---

Question: We have been arguing as to whether or not cards should be left on wedding gifts or removed when they arrive. Please tell us?—Harriet.

Answer: The hyper-critical think it is wrong to leave cards attached to displayed gifts but I, personally, cannot see anything wrong with the idea, since it saves a lot of explaining as to whose sent what.

## *LOOKING AT LIFE*

By ERICH BRANDEIS

In the last issue of the New Yorker Magazine, I read the biography of Hugh G. Flood, 93-year-old house-wrecker and frequenter of Fulton Fish Market.

In his long life, approaching almost a century (which he insists he will exceed by 15 years) and by virtue of a natural Irish gift, he has acquired with a philosophy and says many quaint and many wise things.

But one remark of his impressed me most, and while he referred primarily to the proper cooking of fish, I think it applies to life in general.

"IT TAKES ALMOST A LIFETIME TO LEARN HOW TO DO A THING SIMPLY", said Mr. Flood.

It certainly does, doesn't it?

---

Don't you remember how complicated everything seemed when you were a youngster?

Don't you remember the terribly complex problems of school, of love, of finance, of everything.

As you get older, all these problems become so simple, just as your expectations, your ambitions, your demands on life become simpler with each passing year.

How you worry about your social status! How important each luncheon that you give; each dinner party must be just so—the right people, the right clothes, the right dishes, the right silver.

And business success! On what a glorious feeling when you are made sixth vice president of your firm, with the engraved calling card that feels so nice in the rubbing.

The complications and worries in your first few love affairs! What flowers to buy, where to take the girl, whether and to whom to introduce her. Sleepless nights, eatless meals, so much ado about things that amount to so little.

---

Sometimes I envy the young.

And yet, when I see how much more simple life is getting every day as I get older, how one sham after the other falls off, just like Salome's Seven Veils, I say to myself (and to you):

"There isn't any phase of life that isn't worth living. For everything you lose, you gain something: for everything you invest in life, you draw interest". And you only crave what you haven't got, not what you have or what you have had.

Youth is hunger, middle age is the sitting at the table, old age is the after-dinner coffee and cigarettes—so what more do you want?

## *The World and the Mud Puddles*

### THE "BEAR" STILL WALKS.

The defeat of the Germans at Poltava is another glorious chapter of Russian history, for it was at Poltava that Peter the Great stopped the mad conquest of Charles XII of Sweden, who had the conquest complex in a very serious manner and was one of the great European warriors of the Middle Ages, but like Napoleon and Hitler made the mistake of picking on the Bear. Of course, Poltava does not stand out like the disastrous affair that sent Charles XII running, being but a name in a series of names signalizing Nazi defeat and retreat, but high military authorities declare it may prove to have been the decisive action that ruined the Germans' last chance for recovery of initiative for a counter offensive west of the Dnieper River.

The bells on the Kremlin in Moscow have saluted the armies of Russia many times, for they are old, old bells and they were ringing after Poltava just as exultantly as in the days of Peter the Great, with whom Stalin is often compared.

The war critics little thought when the Germans marched into Russia that the Russians would put up any defense worth mentioning. They remembered how perfectly useless the Russians were to the Allies in the first war precipitated by Germany. They remembered the rout of the Russians by Mackessen, or was it von Hindenburg, out of the Pripet Marshes and it was alleged that the Russian soldiers carried wooden guns and they could not imagine the Russian Army being able to compete with the highly trained and marvelously mechanized forces of Hitler. But I remember that Sunday morning in June of 1941 when the newspapers announced the German attack. A chap with a very good think-trap said: "Uh-huh—but remember what happened to Napoleon, and with all of its mechanism, Germany has not a military leader like Napoleon." And that statement held a prediction of what has happened. Stalingrad to the German forces was exactly a replica of what Moscow was to Napoleon.

We Americans do not sympathize with all the desires of Stalin and the Soviets, but we must applaud the gallant defense of Russia from the fierceness of the German attack and we are compelled to recognize the fact that Russian history is repeating itself.

## Health Talks

By DR. W. A. WOMER
City Health Superintendent

### PEARS

Apples, peaches, pears and plums contain about the same amount of nutriment, minerals and vitamins with peaches stronger on vitamins than the others.

The main difference is in the taste. Perhaps it would be a good idea to figure on the prices and buy which ever is cheapest.

There are so many different kinds of pears that most any taste can be suited.

An adult needs about 2500 calories each day. A large pear supplies about 100 calories and some vitamins in the bargain.

Milk and eggs and meat and vegetables and a pear would make a pretty good meal.

## *Inside Washington*

Washington Maid Sees The Brighter Side
Rates Domestic Service Tops For Sitting
Service Men Say Vote Question Overrated

By HELEN ESSARY
(Central Press Columnist)

WASHINGTON, Jan. 22.—There's hope in the things to come in this authentic maid story told by a Washington housewife.

She came into the home—the Washington housewife, I mean—and found her new cook rocking contentedly by the drawing room fire.

"Well, Louisa," said the housewife, "I see that you are happy here. I'm glad you like your job."

"Yes, indeed. I certainly do!" said Louisa, going on with her rocking. "I tried bein' an elevator girl. I tried helpin' in a beauty parlor. I tried bein' a white gemmun's office girl. But I found out in a hurry that of all the jobs you get, domestic work is the best. It gives you the most time for settin'!"

* * *

There's a powerful lot of talk around about the right of men and women overseas to vote. I discussed this question with several servicemen on the train the other day and was told that the matter is overly agitated.

"The men in the armed forces are not interested in voting," said a young army captain. "I bet if you took a poll of the army and navy you would find that not one out of 10 have ever voted. Especially in a national election. Why is this?

"The answer is simple.

"Whoever the president may be he automatically is commander-in-chief of the army and navy. As commander-in-chief he has the same duties in regard to the services whether he is a Democrat or a Republican. The men in the services have to have complete allegiance to their president. And do, of course. Even in this army made up so recently from civilian life, there isn't much talk about politics."

Getting the soldier vote out would be a very complicated business, the captain added. It would not be possible to keep from using influence on the men.

"Suppose the tough sergeant in charge of a certain squad was a Democrat. Can't you just see him saying to the privates, 'Listen, fellows, you get yourselves to the voting place. And the guy that votes the wrong way will get K. P. for a month.'"

Even if it were possible to get the services whipped up into a fever about voting it would not be a good idea, I was told. No use starting up political feuds inside the fighting lines.

* * *

Several diplomats who had pre-war posts in Italy have been telling me about Count Galeazzo Ciano, recently executed for treason.

Ciano, I am given to understand, was the complete go-getter. He was an opportunist of the first rank. He used Mussolini to help him climb up the ladder of fame and when he reached a height where he no longer needed Il Duce, he turned traitor against the man who had befriended him in the hard going days.

Ciano's treachery was one of the bitterest of all Mussolini's disappointments. He adored his favorite daughter's husband, I'm told, and for a long time refused to believe that Ciano was trying to betray him.

* * *

I have always believed that 16 years was too long for any human being to be president of the United States and I have wondered and wondered how Mr. and Mrs. Roosevelt could not expect some people to notice how many years they had been running the White House.

But it does seem to me that if the Republicans, who just met in solemn conference in Chicago, want to wrench the presidency away from its long time owner, they must set to thinking up a better reason for change than the remark of Representative Charles A. Halleck of Indiana who said, "The election of a Republican will shorten the war by many months, maybe by years."

* * *

A naval lieutenant came to the busy Traveller's Aid booth in Washington's Union station seeking help in finding a room. The worker hurried through her lists of hotels, clubs, called a number and found a room at the Y. M. C. A. Then she found the address the lieutenant needed to know. Then she set to work helping the men crowding around her desk and forgot the lieutenant. In half an hour or so the lieutenant came back. His face was bright red and he was stammering.

"Listen, miss," he said, "who do you think I am? You sent me to the Y. W. C. A. and they threw me out."

## *What Noted People Say*

NEW YORK—Warren H. Atherton, national commander of the American Legion: "Treason is lending aid and comfort to the enemy. The loss of planes and ships through work stoppages is aiding and comforting Hitler. That's why it's treason."

---

CINCINNATI—James D. Shouse, vice president of Crosley Radio Corporation: "We in this country evidently still are complete neophytes in the use and potentialities of radio as an instrument of integrating people of different nations in a common bond of understanding."

PITTSBURGH—Benjamin F. Fairless, president of U. S. Steel Corporation: "In this crucial period of war being fought for our nation's survival as a democratic state, strikes or work stoppages in plants connected with our war effort should not be tolerated."

## *Great Game Of Politics*

By FRANK R. KENT
(Copyright, 1944, By The Baltimore Sun)

### Mr. Dewey And The Draft

Washington, Jan. 22.

THE ASSUMPTION, now general in political circles, that Gov. Thomas E. Dewey of New York will be the next Republican nominee for the Presidency raises the question of how he will get around his public pledge to serve his full term as Governor, his declaration that he would not be a candidate for any other office and his assertion that no man was ever drafted for the Presidency without conniving in the draft.

---

TO THE ordinary man these statements would seem to impose an insuperable bar to his nomination. To the ordinary man he would seem to have eliminated himself from consideration. True, he did not say, as did General Sherman, that "if nominated I will not accept; if elected I will not serve," but what he did say was certainly clear-cut and unequivocal. Moreover, there is little doubt that at the time he was sincere. Therefore, it is interesting to note that neither the politicians of his own party nor those of the Democratic party consider him under any moral obligation to live up to the full meaning of his declaration. On the contrary, they never thought he would, if things took as they have, a strong turn in his direction.

---

POLITICIANS are funny that way and the reasoning by which his friends now justify his probable nomination and, which, it is held, his rivals and foes ultimately will accept, has, at least, a certain plausibility. Certainly, it satisfies the politicians who are insisting upon making him the candidate. They are quite certain—and probably they are right—that no issue of bad faith can be made against him either in the convention or in the campaign on this score. As to General Sherman's famous statement, it is, they say, absurd to use that as a yardstick. General Sherman was in the army. He was neither a public man nor a party man. His position was entirely different from that of Governor Dewey. If the latter had taken any such attitude he would have assumed, first, that he was going to be nominated and, second, that he is a bigger man than his party—both of them assumptions he was not entitled to make.

---

FOR ANOTHER thing, it is argued, no public and party man is justified in refusing a Presidential nomination which comes to him without action upon his part and as a result of a real party demand. Certainly, if he did that this year he would close the door of opportunity for other years. Naturally he wants to be President of the United States. Who in his position wouldn't? When he declared that he would serve his full term as Governor and would not be a candidate for any other office, he meant it. At the time he had no thought that there would be anything approaching a genuine "draft" in which there would be no connivance on his part. Perhaps there will not be such a draft, but if there is, certainly he would have to yield and there could be no question of bad faith or lack of sincerity. All he has to do is to keep his word about not being a candidate, refusing to enter any primary or take any action that justly could be construed as promoting his candidacy or conniving in the "draft."

---

NOTHING MORE than that can reasonably be expected of him. To do anything more would be foolish; to do anything less would be insincere. That is the argument, and most politicians think it is a sound one. It is further pointed out that Woodrow Wilson became a candidate for a second term in 1916, although at his insistence a one-term plank had been put in the 1912 platform. In view of that precedent, it is held, Mr. Dewey hardly could be indicted because he regarded a call from his party to take its Presidential nomination as nullifying his early statement of his purpose to serve out his full term. Particularly, it is held the charge of insincerity could not be made against him by the Democrats, whose candidate, Mr. Roosevelt, had engineered and directed his own "draft" in 1940, and again, feigning reluctance, repeated this performance in 1944.

---

THAT is the defense. It satisfies the politicians and it is likely it will satisfy the people. In any event, it does seem clear that if Mr. Roosevelt is again nominated, the issue of insincerity is the last one his partisans would want to raise. Mr. Dewey, through his friends, has let it be known that if the convention nominates him he will accept, but that he will not raise a finger to get the nomination. To some extent this is conniving in the draft. Certainly, it is not General Sherman stuff, but that is too much to expect. It may not be 100 per cent sincere but, in any event, it does not approach in insincerity the phoniness of the 1940 Roosevelt draft, nor the false pretense of what is now being done to insure his fourth nomination.

## Bible Thought

Give not that which is holy unto the dogs, neither cast ye your pearls before swine, lest they trample them under their feet, and turn again and rend you. Matthew 7: 6

# Millionairess Is Being Treated In Pittsburgh Hospital

### New Castle Nephew Tells Court Of Conditions Found At Woman's Home

PITTSBURGH, Jan. 22.—(INS)—Mrs. Dora Grace Peregrine, Pittsburgh millionairess turned recluse, was being treated at a hospital after a nephew reported finding her "crawling on her hands and knees in the house" and looking "like a person in a starved condition."

Mrs. Peregrine, about 65, was an international traveler, crossing the ocean more than 30 times, and entertained lavishly in her Pittsburgh home until the death of her husband, Ira T. Peregrine, vice president and director of the Armstrong Cork Company, in 1929.

At that time she shut herself off from the rest of the world and had her servants bring her food, but one by one the servants left her. Frank E. Grace, of New Castle, the nephew, told Judge Frank Ellenbogen today he went to visit and found Mrs. Peregrine "distressed and haggard-looking."

The court was informed the woman's own estate is valued at $700,000; she receives a life income from a $500,000 estate; that in her house there lay $200,000 in uncashed dividend checks, and that about $65,000 in cash has accumulated in a Pittsburgh bank.

On the petition of her former attorneys and an attorney representing the nephew, the court appointed a bank to handle her estate and to protect her interests.

## OCD NOTES

### Activities Of OCD Workers Are Outlined Here

Word has been received from the State Council of Defense of a new program to be sponsored throughout the state. It is an intensive victory garden program and has a part in the nutrition program.

This office is still interested in having a list group meetings. If a person in a group will notify the city office when and where the meetings are to be held, city offices attaches will make an effort to be present and explain some of the problems of work which has caused difficulty in the past.


**Your Home Rates Around Our Store**

We put it on a pedestal—and make a careful study of it—that is, so to speak. We take an interest in each home furnishing problem—because we know each is different and has to be solved in a different way.

**KEYSTONE**
Furniture Co.
304 East Washington St.
Phone 3139



BE ABLE TO SAY YOU DID YOUR PART—

**BUY WAR BONDS**

**PEOPLES REALTY COMPANY**
29 E. Washington St.



E&W

—AUTOMOTIVE
—RADIO
—PAINT
PRODUCTS
—Distributors—

**ELLIOTT & WADDINGTON**
Phone 3000
110 North Mercer Street



Complete Selection Famous

**KROEHLER**
**LIVING ROOM SUITES**

**ROBINS**
26 E. Washington St.


## YOUR FEDERAL INCOME TAX

No. 17

### EARNED INCOME CREDIT

A credit, known as "earned income credit", is allowed in computing the "normal tax" (but not for surtax). The amount of earned income credit is entered on line 6, page 4 of the long-form income tax return Form 1040, and the computation of the earned income credit is shown in Schedule J on page 3 of the return form.

However, persons filing the short-form return, Form 1040A, need not compute the earned income credit, as this has been already deducted in the computation of the tax as tabulated on the back of the form to save figuring. Any individual whose total income for the year is not in excess of $3,000 and was wholly from salary, wages or other compensation for personal service, dividends, interest or annuities, may use the short-form return.

The earned income credit is 10 per cent of the earned net income, but not in excess of 10 per cent of the net income and is subject to certain limitations explained below.

Earned net income is defined as the "earned income" less the "earned income deductions". "Earned income" is earnings from employment, including earnings from wages, salaries, professional fees, tips, bonuses and the like. The "earned income deductions" are the ordinary and necessary expenses incurred in connection with such employment. (The amount of such expenses must be explained by an itemized statement.)

Ordinarily, the earned net income is the amount listed as item 1 on the return. If, however, the taxpayer is in business for himself and is reporting most of his income in Schedule C(2), on page 2 of Form 1040—"Profit (or Loss) from Business or Profession"—a maximum of 20 per cent of his share of the net profits of such trade or business may be considered as earned income in determining the amount of earned net income.

Rules for determining the earned income credit on Form 1040 include:

First, if the taxpayer's net income (that is, the amount shown on line 1, page 4 of the return) is not greater than $3,000, then the earned income credit is 10 per cent of the net income; in such cases, the entire net income is considered as earned net income.

Second, if the net income exceeds $3,000, then the earned income credit is 10 per cent of the net income, or the earned net income, whichever is the smaller, but in any case it is at least $300.

Third, the maximum earned income credit which any taxpayer may take is $1,400. This maximum would occur when both the net income and the earned net income were $14,000 or more.

### DEATH TAKES HOLIDAY

NEW YORK — (INS) — The tuberculosis mortality rate reached a new low in 1943, according to the Metropolitan Life Insurance Co. Deaths of mothers in childbirth and the infant mortality rate also declined. Deaths from heart, arterial and kidney diseases increased. Deaths from cancer and diabetes declined slightly.


**Don't Let Piles**

cause you misery from the itching and stinging sensation. Apply antiseptic **SAN-CURA** Ointment at once and feel its soothing and comforting action. Antiseptic **SAN-CURA** is also splendid as an aid in preventing infection from minor cuts, burns, bruises and skin infections. 35c and 60c at Eckerd's and all drug stores. Pleasant to use and does not stain. It is a help to wash with **SAN-CURA** Soap before applying **SAN-CURA** Ointment.



**LOANS**
**TO WORKERS—MEN AND WOMEN**

Need $100, $200 or more? Borrow up to $300, without endorsers or guarantors on the strength of your job. The sooner you repay the less your loan costs. A $100 loan repaid in 6 monthly instalments of $18.46 each costs $10.76 — if repaid in four monthly instalments the cost is $7.60.

| Cash You Get | Choose your monthly payment here — 3 paymts | 4 paymts | 6 paymts | 9 paymts | 12 paymts |
|---|---|---|---|---|---|
| $ 25 | $ 8.84 | $ 6.73 | | | |
| 50 | 17.68 | 13.45 | $ 9.23 | $ 6.42 | $ 5.02 |
| 75 | 26.51 | 20.18 | 13.84 | 9.63 | 7.53 |
| 100 | 35.35 | 26.90 | 18.46 | 12.84 | 10.05 |
| 150 | 52.85 | 40.19 | 27.55 | 19.13 | 14.94 |
| 200 | 70.25 | 53.41 | 36.55 | 25.34 | 19.74 |
| 300 | 105.03 | 79.73 | 54.48 | 37.66 | 29.25 |

Payments include all charges at Household's rate of .5% per month on that part of a balance not exceeding $100 and 2% per month on that part of a balance in excess of $100.

**HOUSEHOLD FINANCE Corporation**
6th Floor, Union Trust Building
14 North Mercer Street
Phone: 1357, NEW CASTLE

**SPECIALISTS!**

It takes a long time to learn all the "ins and outs" of the many furnaces now in use. Well, we think we know them all, and usually can make necessary repairs without losing any time. Call 7031 if you need us.

**W. B. KINNEY**
214 E. Long Ave.


# Nearly 50,000 Cans Collected In Week

### City Schools Turn In 48,894 Cans In Past Week, West Side High

Tin cans collected by city elementary school pupils this week totaled 48,894. In the group of schools with enrollments under 300 pupils, West Side school was the leader. Every pupil turned in one or more cans and their total for the week was 3,545.

Among the larger schools, Thaddeus Stevens was the best with 99 percent of the pupils turning in cans. Oak street again led the city in total cans collected. They reported 9,158 for the week.

Individual pupils who will appear on the tin salvage radio broadcast next Tuesday at 6:30 from station WKST are as follows:

Oak Street will be represented again by Elizabeth Harper whose collection for the week of 1047 was the best in the city.

West Side will send a new winner to the program, Lee Pears, a third grade boy who lives on Bell avenue.

Representing Thaddeus Stevens will be Lois Rinker, a girl in grade three who lives on Winslow avenue.

Also to appear on the Tuesday program is Betty Beck, last week's winner at Oak Street.

Below is the school standing for the week:

**Group 1**
(Schools under 300 enrollment)

| School | Tot. Cans. | Pct. |
|---|---|---|
| West Side | 3,545 | 100 |
| Rose Avenue | 3,360 | 96 |
| Croton | 1,501 | 26 |
| St. Michaels | 1,371 | 26 |

**Group 2**
(Schools over 300 enrollment)

| School. | Tot. Cans. | Pct. |
|---|---|---|
| Thaddeus Stevens | 5,591 | 99 |
| Oak Street | 9,158 | 93 |
| Pollock | 2,448 | 90 |
| Arthur McGill | 6,224 | 89 |
| Lincoln Garfield | 4,418 | 74 |
| Highland | 5,381 | 47 |
| North Street | 2,235 | 40 |
| Mahoning | 3,642 | 34 |

# Announce Winners Of Latin Awards At Senior High

With the conclusion of the first semester of the academic year at the senior high school comes the announcement of the coveted honors in the Latin department. These honors, following the custom of many years, are awarded to a fixed percentage of students on the basis of their ranking in a series of objective tests given to the classes completing one unit of work in the Latin course.

The summa cum laude awards are as follows: For the Vergil class, Mary Kathryn Hogan; for the Cicero class, Anna Flyak; for the Caesar classes, Delbert Porter.

The magna cum laude awards are assigned to Julia Ferguson for the Vergil students; Thelma Berth for Cicero; and William Nelson for Caesar.

The cum laude honors in the various classes have been won by Mary Eleanor Shoaff for Vergil; Lois Balph for Cicero; and for Caesar, Isabel Braham, William Wallace, James Davelli, James Canan, and Gloria Hunt.

The Vergil awards carry with them a handsome sterling silver medal properly inscribed. This is the gift to the high ranking seniors from the students' honorary Latin club, Senatus Romanus.

The Lawrence County Bar Association has for many years given a cash prize of ten dollars to the student winning the summa cum laude in Vergil. This semester it was won by Mary Kathryn Hogan.

Except that the three students winning honors in Cicero are already members of Senatus Romanus, they would be eligible to membership in that club.

All the Caesar honors will at an early date receive invitations to membership in Senatus Romanus. It is largely from the Caesar classes that the new members added semester by semester. Since, however, many excellent Latin students do not in their Caesar year qualify for membership by the carefully planned testing program, there have been created "conscripti" and "socii" memberships to take care of them. All these memberships are much prized.

### TOLD TO STAY IN FRANCE

ALGIERS — (INS) — The French Committee of National Liberation has broadcast a notice to French patriots to stay in the homeland because the day of "decisive fighting is approaching."


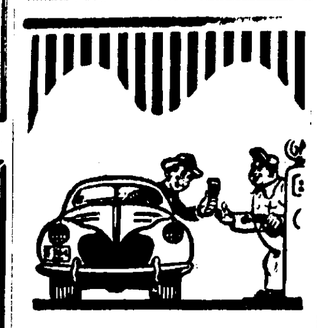

**MOTORING A B C'S**

It makes no difference what kind of gasoline rationing coupons you have—A, B or C—if you drive at *all*, an accident can happen *anytime*. Make sure you have Automobile Liability Insurance.

**McBRIDE-SHANNON CO.**
38 EAST WASHINGTON ST
PHONE 418



*When you go home tonight... think of a boy who never will...*

THINK OF HIM—and ask yourself this question: Which of you—this boy or yourself—could more truthfully have said today: "I'm sorry—I've done all I can"?

To that, there is only one answer. For no sacrifice *any* of us made this day can ever begin to measure up to *his* final and supreme sacrifice—his very life.

So, when we're asked to buy an *extra* $100 War Bond this month—over and above what we'd been planning to buy—how can we find it in our hearts to say, "I'm sorry—I've done all I can!"

Think it over—and help get this war over sooner by doing *your* share.

Buy an *extra* $100 War Bond tomorrow! *At least* $100. Better $200, $300, or even $500. You *can* afford it.

WE BOUGHT EXTRA WAR BONDS
4TH WAR LOAN

*Let's all* **BACK THE ATTACK!**

THIS SPACE IS A PATRIOTIC CONTRIBUTION OF THE

**DAVIS SHOE CO.**

"JUST A STEP AHEAD"

THIS IS AN OFFICIAL U. S. TREASURY ADVERTISEMENT—PREPARED UNDER AUSPICES OF TREASURY DEPARTMENT AND WAR ADVERTISING COUNCIL


## NEWS ON COURT HOUSE HILL

### MARRIAGE LICENSE APPLICATIONS

Emery J. Yacobucci, 317 Third avenue, Derry; Dorothy Mae Antonelli, 724 Clover avenue, Ellwood City.

### REALTY TRANSFERS

J. R. Little and wife to James Carni and wife, Ellwood City, $1.

Hugh Martin and wife to Samuel C. McKinney, North Beaver township, $1.

Union Limestone Co. to Antonio Macri and wife, Mahoning township, $1.

Union Limestone Co. to Rocco Frank Macri and wife, Mahoning township, $1.

Samuel T. Aven and wife to John Bloise and wife, Hickory township, $1.

Pittsburgh & Lake Erie Railroad Co. to Ellwood City Chamber of Commerce, Ellwood City, $1.

Carl C. Lockhard to Frank D. Orrico and wife, second ward, $1.

Thomas M. Pattison to J. H. Filby and wife, Union township, $1.

### WHO PAYS THE PREMIUM?

Just now there is a question on court house hill as to who pays the premium on the county treasurer's bond for handling state funds. The county commissioners aren't having some and the county treasurer isn't paying it himself. The state hasn't said what it will do.

In past years the premium has always been paid out of the money the county received for handling state funds but the commissioners feel that this should not be done. County Solicitor McElwee was asked for an opinion and said it was a matter for the county treasurer to care for, rather than the commissioners.

The county takes a cut from hunting and fishing licenses and formerly got a cut from the mercantile tax. This has been wiped out. So now it's up to County Treasurer Hill to find out who pays for what.

### DIVORCE REFUSED

The application for divorce of George Bame from Dorothy Bame has been refused by Judge W. Walter Braham. In his refusal Judge Braham said he found both libellants equally negligent in the matter of their responsibilities and therefore refused the divorce.

## WAMPUM

### SUNDAY SERVICES

Presbyterian: Corner Main and Clyde streets. Rev. J. Greer Bingham, minister. Beatrice Houk, organist; Bible school, 9:45 a. m., Keith McKim, superintendent; 11 a. m., service, and 7:30 p. m., service.

Methodist: Corner Main and Church streets. Rev. Lester C. Bailey, minister, Guy Davis, pianist; Sunday school, 10 a. m., Chas. Davis, superintendent; 11 a. m., service and 7:30 p. m., service.

St. Monica's: Clyde and Kay streets. Fr. Fred Atkinson, Fr. Francis Lesniak, assistant; masses, 8:30 and 10:30 a. m., devotionals, 7:30 p. m., Monday, 7:30 p. m., Novena service. Koppel: Mass, 8:30 a. m., every Friday, 7:30 a. m. Hoytdale: Mass 10:30 a. m., and every Saturday, 7:30 a. m.

Pentecostal: North Main street Rev. Edw. C. Schmid, minister. Helen Mars, pianist; Sunday school, 10 a. m., Albert Gerlach, superintendent; 11 a. m., and 7:30 p. m., worship.

Baptist: Chewton Heights. Rev. C. L. Alexander, Beatrice Webster, pianist; Sunday school, 10 a. m., A. R. Reed, superintendent; 11 a. m., and 7:30 p. m., worship.

### CLUB MEETING

Woman's Club held their regular meeting Thursday in the Presbyterian church with a very good attendance and program. Prof. I. V. Holmes gave an address on "War Contributions to Science." Mrs. I. V. Holmes and Mrs. W. A. Brown, committee.

Mrs. John Vance rendered two vocal solos assisted at the piano by Mrs. Earle Herbert.

### Hints On Etiquette

Don't talk about yourself too much. Give the "I" a rest. Concentrate on other people. It is in much better taste.

### Words Of Wisdom

A God all mercy, were a God unjust.—Young.

# Top-Ranking Nazis Are Embittered At Succession Plan

LONDON, Jan. 21.—(INS)—Three top-ranking Nazis were reported embittered today, not only by reverses suffered by the German army but also because of what their fuehrer had decided on succession in the event of his death.

The London Daily Mail quoted neutral Stockholm sources as saying Marshal Herman Goering, Propaganda Minister Paul Josef Goebbels and Interior Minister-Gestapo Chief Heinrich Himmler were none too pleased when Hitler told a Berchtesgaden conference he had decided on a triumvirate to succeed him.

Goering and Himmler were named to this three-man group, but Goebbels was not. In his stead, Hitler designated Martin Bormann, deputy leader of the Nazi party—and it was that appointment which assertedly caused the friction.

### FIREMAN IS KILLED

CHICAGO, Jan. 22.—(INS)—One fireman was dead and four firemen and nine bus passengers were suffering injuries today as the result of collision yesterday between a fire truck and a bus in suburban Cicero.

The dead fireman was Arthur Baker, of Cicero.

His four injured companions on the truck were in serious condition. The bus passengers, mostly women, suffered minor injuries.


**HOSPITALIZATION**

INDIVIDUAL — FAMILY GROUP

Full benefits for hospital room up to 90 days, for each member of the family, and additional benefits for ambulance, X-rays, anaesthetic, operating room, etc., etc. Surgical benefits available. Pays in addition to workmen's compensation. Any hospital in the United States or Canada may be used.

For Complete Information Call, Write or Phone

**EUGENE A. MAYFIELD, Agency**
801 Johnson Bldg. Phone 4251.



**CONCRETE BLOCKS**

COMPLETE STOCK of ALL SIZES

Anticipate Your Future Needs
..BUY CONCRETE BLOCKS NOW

PHONE 5260

**MOONEY BROS.**

# Special Features To Mark Some Programs On Sunday

## SUNDAY SERVICES

### IN CHURCHES OF COMMUNITY

#### United Presbyterian

HIGHLAND — Highland at Park. D. L Ferguson, pastor: 10 a. m., Bible school, R. F. Conway, supt.; 11 a. m., morning worship, "Give Jesus His Money's Worth!"; 6:45 p. m., YPCU groups; 7:45 p. m., evening worship, "A Man Who Stood Alone For the Truth". Mrs. Jay L. Reed, organist. Robert A. Duff, minister of music.

FIRST — S. E. Irvine, pastor, E. H. Freeman, organist-director: 9:45, Bible school, Lauri G. Laurell, supt.; 11, Dr. Glenn P. Reed, secretary of the Board of Foreign Missions; 6:30, Young Peoples societies; 7:30, "A Sincere Plea".

SECOND — County Line and Milton. J Calvin Rose, pastor: 9:45, Sabbath school, H. Meade Thompson, supt., Wylie McCaslin, teacher of Men's Bible class; 11, morning worship, The Rev. Wm. F. Rotzler, guest minister, Rev. Rose will preside; 6:45, YPCU; 7:45, evening worship, "Greater Than Goliath".

THIRD — East Washington and Adams streets. Rev. C. R. Thayer, pastor: Sunday school, 9:45 a. m., George Glass, supt.; morning worship, 11, "Swallowing Camels"; Youth Groups, 6:30 p. m.; evening worship, 7:30. Dr. W. F. Rotzler will speak.

NESHANNOCK — Rev. Hugh G. Snodgrass, pastor: Morning worship, 9:45 a. m., Rev. Rotzler will conduct a budget conference; Sunday school, 10:45, Mrs. Lenza Stewart, supt.; young people's meeting, 8 p. m.

EAST BROOK — Rev. Hugh G. Snodgrass, pastor: Sunday school, 10 a. m., Willard Bowden, supt.; morning worship, 11, "Traveling on the Lord's Highway"; young people's meeting, 8 p. m., at Neshannock.

SHENANGO — Wilmington road. Rev. T. L. Patton, pastor: Morning worship, 9:45; Sabbath school, 10:45, F. G. Seeley, supt.; young people's service, 7:30 p. m.

#### Free Methodist

ROSE POINT—Rev. P. M. McGaffic, pastor; Sunday school 10 a. m.; Lance Kennedy, superintendent; service, 11.

FIRST—Arlington avenue; Rev. Paul Splitstone, pastor; Sunday school, 9:30; Miss Harriet J. Thomas, superintendent; morning worship, 11; evening worship, 7:30.

DEWEY AVENUE—Rev. Donald Woods, pastor; Sunday school, 9:45; Al Morris, superintendent; morning service, 11; young people's service, 7; evening service, 7:45.

KEELEY—Near Wampum; Rev. Donald Woods, pastor; Sunday school, 2:30 p. m.

COALTOWN—Walmo; Rev. O. C. Thrall, pastor; Sunday school, 10; Mrs. Eliza Reynolds, superintendent; preaching, 11; class meeting, 12; Mrs. Mary Hill and Mrs. Marian Morris, class leaders; evangelistic service, 7:30 p. m.


**Dr. A. U. Michelson**
A Converted Jew
HEBREW CHRISTIAN HOUR
Coast to Coast
WKST—Dial 1280, 8:30-9:00 each week-day morning.
Address: P. O. Box 707, Los Angeles, Calif.

#### Presbyterian

FIRST—North Jefferson at Falls. Minister, John J. McIlvaine, D.D.; organist-director, Garth Edmundson; church visitor, Mrs. A. B. Fankhauser. Bible school, 9:30 a. m., James A. Rugh, supt.; morning worship and sermon, 11, sacrament of baptism, nursery conducted during hour of service, junior church during sermon period; young people, 6:30 p. m.; evening worship, 7:30.

CENTRAL—On the Diamond. R. M. Patterson, D.D., pastor; Miss Helen Ewing, organist; Mrs. George R. Strehler, music director; Sunday school supt., George McClelland; Men's Bible class, Dr. Grant E. Fisher, teacher. Sunday school, 9:30 a. m;. morning worship, 11, "The Secret of Immortal Youth"; C. E., 6:30 p. m.; evening service, 7:45, "Light to Darkness".

CALVARY — East New Castle. Sunday school, 9:45 a. m., T. J. Watson, supt.; morning worship, 11; evening worship, 7:45.

#### Roman Catholic

ST. LUCY'S — Cedar street and Wabash avenue. Rev. Fr. Sebastian Ippolito, pastor. Masses at 8:30 and 10:30, (high mass).

ST. MARGARETS—Clayton and Second streets. Rev. Fr. James Kernan, pastor. Masses at 8:30 and 10:30 o'clock.

ST. VITUS—South Jefferson and Maitland streets. Rev. Fr. Nicholas DeMita, pastor; Rev. Fr. Albert M. Inteso, assistant pastor. Masses at 7:30, 9:30 and high mass at 11. St. Vitus chapel, Croton avenue, mass at 9 o'clock.

MADONNA — Oakland. Rev. Fr. Edward P. Pikulik, pastor. Masses at 8 and 10:30 o'clock.

ST. JOHN THE BAPTIST MARONITE—2 West Reynolds street. Rev. Fr. Elias G. Nader, pastor. Mass at 10 o'clock.

ST. MICHAEL'S—Moravia street and Miller avenue. Rev. Fr. William M. Pisarcik, pastor. Masses at 8 and 10:30 o'clock.

ST. MARY'S—Beaver and North streets. Rev. Fr. Francis McCarter, pastor; Rev. Fr. Francis P. King and Rev. Fr. Leo S. Watterson, assistant pastors. Masses at 6, 7, 8, 9, 10:30 (high mass) and 12 noon.

ST. JOSEPH'S — Jefferson and Lawrence street. Rev. Fr. Francis C. Streiff, pastor; Rev. Fr. John M. Unger, assistant pastor. Masses at 6, 8, 10 and 11:30 o'clock.

SS. PHILIP AND JAMES — Chartes and Hanna streets. Rev. Fr. V. V. Stancelewski, pastor. Masses at 8:30 and 10:30 o'clock.

#### Episcopal

ST. ANDREW'S — East Long avenue. Third Sunday after Epiphany. Rev. Robert Griswold, rector. Holy Communion and sermon, 8:30 a. m., Sunday school, 10 a. m.

TRINITY—North Mill at East Falls. Rev. Robert M. C. Griswold, rector. Third Sunday after Epiphany. Holy communion, 7:45 a. m.; church school, 9:30. Harry J. Cullifford, supt.; morning prayer and sermon, 11. Miss Isabel T. Johnson, organist.

#### Missionary Alliance

GOSPEL TABERNACLE — 210 Pearson. J. H. Boon, pastor: 9:30, Bible school, Joe Masters, supt.; 10:45, morning worship; 6:30, Young Peoples; 7:30, evongelistic service.

HOOVER HEIGHTS TABERNACLE — South New Castle boro. F. Russell Schillinger, pastor: Bible school, 9:30 a. m., Jack Allison, supt.; morning worship, 10:45 and evening worship, 7:30 p. m., opening services of series of evangelistic meetings conducted by Rev. S. M. Gerow, of Beulah Beach, Ohio.

PEOPLE'S MISSION — Sampson street. J. Martin Walker, pastor: Sunday school, 9:30; morning worship, 11, "The Results of Tithing"; Young People's service, 6:30 p. m.; evening prayer service, 7 p. m.; evangelistic service, 7:45, "The Sin of Neglect".

WASHINGTON UNION MISSION—Henry Sumner, pastor: Sunday school, 9:30; Mrs. Martha Errico, superintendent; young people's meeting, 6:30; church service, 7:30.

#### Lutheran

CHRIST LUTHERAN — Member Missouri Synod. East Washington and Beckford streets. The Rev. Walter R. Sommerfield, pastor. Church school session and Bible classes, 9:15 a. m.; worship service, 10:15 a. m., "Two Men Come To Jesus."

BETHANY — East Washington and Lutton streets. Rev. Louis G. Golder, pastor: Church school, 9:30 a. m., C. E. Turner, supt.; morning worship, 10:45, "A Plan For Peace"; Young People's League, 6 p. m.; vespers, 7:30, "The Substance of Belief".

FINNISH — 713 South Ray street. Rev. Arvi Henry Saarisuu, pastor: Sunday school, 9 a. m.

ST. JOHN'S — North and Neshannock. Rev. A. E. Simon, pastor: Church school, 9:30 a. m., Paul Gilbert, supt.; service of worship, 10:45 a. m., sermon, "Toward God's Golden Goal—Chosen People"; vespers, 7:45 p. m., "Light for Today—Revelations Chap. 4".

ST. PAUL'S—Corner North Jefferson and Grant streets. A. M. Stump, D.D., pastor. 9 a. m., Sunday school, A. T. Chamberlain, supt.; 10:45, worship service, "Forfeiting God"; 2 p. m., meeting of the catechumens.

#### Spiritualist

SPIRITUALIST CHURCH OF TRUTH—McGoun hall, 215½ East Washington street. Rev. Agnes E. Guthrie, pastor. Rev. Annie Crocker, assistant pastor. Evening service, 8, sermon by Rev. Crocker, "God's Pattern In Our Souls"; a musical program, 9 p. m.

FIRST SPIRITUALIST—Knights of Malta hall, Lyceum, 2:30 p. m.; evening service, 7:45. Mrs. Louise Young, medium.

SPIRITUAL SERVICES—Woodman hall, 226 East Washington street, third floor. 8 p. m., in charge of Mrs. George Frey; spiritual sermon by Rev. John Fulmer; music by Eddie Brown.

GOOD WILL SPIRITUALIST CHURCH OF CHRIST — 102 South Jefferson street, second floor. Rev. James H Anderson, pastor. Rev. Anna E. Ware, assistant pastor. Services 8 p. m., Rev. Anderson, speaker, "The Deliverance From Egypt", special musical program.

#### Baptist

FIRST — Corner North and East. Rev. Oliver W. Hurst, pastor. Bible school, 9:30 a. m.; morning service, 11, "The Pity of God"; Youth Fellowship, 6:30 p. m.; evangelistic service, 7.45, "From the Sideline to the Headline", gospel song service.

HUNGARIAN—Cunningham avenue. Rev. Joseph Botka, pastor. Prayer meeting, 9:30 to 10 a. m.; Sunday school, 10 a. m.; morning worship, 11; Y. P. C. U., 7 p. m.; evening service, 8.

UNION — West Grant street. Rev. C. Moore, pastor. Sunday school, 9:45 a. m.; morning worship, 11; pastor's aid program, 3 p. m., Rev. R. A. Lanaine, pastor of the Ruth M. E. Zion church, Sharon, guest speaker.

SECOND—111 West North street. Rev. U. S. Munnerlyn, minister. Sunday school, 9:30 a. m., Mrs. Sally Watkins, supt.; preaching, 11, "Loving Kindness is Better Than Life", music by junior choir; B. Y. P. U., 6:15 p. m.; evening service, 7:30, "Where Is Hell?"

#### Christian

FIRST — On the Diamond, G. S. Bennett, pastor: 9:30 a. m., Bible school, W. T. Jameson, supt.; 11 a. m., communion and sermon, "The Power and the Glory"; 7:30 p. m., evening service. Kathryne Nessle Allen, organist and director of music.

CENTRAL — 222 East Long avenue. James N. Rainey, pastor. Bible school, 9:45 a. m., Elmer Glass, supt.; worship service, 10:45, "Jesus Sees And Understands", Lord's Supper; Jr. High Endeavor, 6:30 p. m.; Young People's Endeavor, 6:30; evening service, 7:30, installation of Boy Scout Troop No. 8. Organist, Mildred Bauman, Director of music, Dave Lewis.

#### Missions

CITY RESCUE—17 South Mercer street. Donald R. Wert, pastor. Sunday school, 3 p. m.; evening evangelistic service, 8.

CLIFTON FLATS—Pennsylvania avenue and Berger street. Rev. Samuel C. Baker, pastor. Sunday school, 9:45 a. m., R. M. Copper, supt.; morning worship, 11; evening song service, 7:30, special instrumental numbers; evangelistic sermon, 8:30.

GOSPEL — 311½ Neshannock avenue, Mabel Weimer supt. Sunday school, 3 p. m.; Young People's, 6:30; evangelistic service, 7:45.

#### Methodist

EPWORTH — East Washington and Butler avenue; Church school, 9:45 a. m., Men's Bible class will be taught by Rev. T. C. Henderson; divine worship, 11, "Day for the Christian Church"; Youth Fellowship, 6 p. m.; evening service, 7:30 in The Grace Chapel.

FIRST — North Jefferson at North. Rev. Burr R. McKnight, D. D., pastor Sunday school, 9:45 a. m., Walter L. Reneker, supt.; Moody Men's Bible class, 9:45 a. m. Dr. McKnight, teacher; morning worship, 11:00 a. m., sermon, "Who Lives at Your House?"; music by chorus choir and quartette; Epworth League, 6:30 p. m.; evening worship 7:30 p. m. Fireside address by Dr. McKnight.

WESLEY — West Washington street. Rev. Paul E. Aley, pastor; Junior church school, 9:15 a. m. Agnes Selleck, supt.; morning worship 10:15, "A Revived Spirit"; Senior church school, 11:15; A. W. Kegarise, supt.

KING'S CHAPEL—New Castle-Pulaski road. Rev. Paul E. Aley, pastor; Church school, 10:15 a. m., George Heckathorne, supt.; morning worship, 11:15, "A Revived Spirit."

PULASKI — Rev. Paul E. Aley, pastor; Mayme Taylor, organist; Church school, 10 a. m., evening worship, 7:30 p. m., "A Revived Spirit."

EAST BROOK — Rev. Abram P. Shaffer, pastor. Church school, 10 a. m., Mrs. Ruth Pontius, supt.; morning worship, 11; Epworth League, 7:45 p. m.; broadcast Ministerial Hour over W. K. S. T., 5 p. m.

KOPPEL — Rev. William Ralph Wigton, pastor. Sunday school, 9:30 a. m., George White, supt.; morning worship, "The Compensation of a Good Life."

HOMEWOOD—Racine. Rev. William Ralph Wigton, pastor. Sunday school, 10:30 a. m., Mike Seiple, supt.; morning worship, 11:30, "The Compensation of a Good Life".

BRUSH RUN — Balckhawk road, Darlington. Rev. Samuel V. Badger, pastor, Sunday school, 2 p. m.; worship, 3 p. m.

CLINTON — Wampum. R. D. 2. Rev. William Ralph Wigton, pastor. Morning worship, 9:30 a. m., "The Compensation of a Good Life"; Sunday school, 10:30, James Snyder supt.

GREENWOOD — G. Edward Shaffer, minister. Sunday school, 10 a. m., Ellis F. Shaffer, supt.; morning worship, 11; Youth Fellowship 7 p. m.; evangelistic service, 7:45.

EDENBURG — E. F. Spring, pastor. Sunday school, 9 a. m., Clyde Hassig, supt.; morning worship, 10, "Love Will Overshadow Hate."

HILLSVILLE — E. F. Spring pastor. Sunday school, 10:15 a. m. Mr. Hartford, supt.; morning worship, 11:15, "Love Will Overshawod Hate."

ITALIAN — Corner South Mill and Phillips streets; Rev. Francesco P. Sulmonetti, pastor; 9:45 a. m. United Bible school and worship service; 11, morning worship, "When and Where Will the Next Revival Begin?"; Youth Fellowship group; 7:30 p. m., Rev. F. P. Sulmonetti will be the speaker at the Emanuel Evangelical church.

HILLSVILLE — Rev. Francesco P. Sulmonetti, pastor; 3:00 p. m., United school and worship service, "Thy Will, O Lord, Be Done, not Only to Me but by Me."

BETHEL A. M. E — 312 North Green street. G. D. Choice, minister. Sunday school, 9:45 a. m., A. R. Davidson, supt.; morning worship, 11, "Things Hard To Be Understood"; evening praise, 8 p. m., "The Anxieties of the World".

CROTON—Croton avenue. Homer B. Davis, pastor. Sunday school, 9 30 a. m.; 11, sermon, "The Need of the Church"; Y. P. E., 6:45 p. m.; evangelistic service, 7:45.

ST. LUKE'S A. M. E. ZION—119 Elm street. K. Melvin Taylor, pastor. Sunday school song service, 9:30 a. m.; Sunday school roll call, 10; morning worship, 11, "Heaven", special program, 8 p. m., Mae Glover and her Victory singers from Aliquippa. Mrs. Mary Ivory, pianist.

#### United Brethren

BETHEL—Stanton avenue at City Line. Rev. R. D. Bomer, pastor. Sunday school, 9:45, Charles Baker, supt.; worship, 10:45 a. m. The evening evangelistic service will be at 7:30.

VALLEY WAY—West Pittsburg road, Rev. Arthur Baker, pastor; Ralph Lutton, supt. Sunday school, 10 a. m.; morning worship, 11; evangelistic service, 7:30 p. m.

FIRST—North Crawford. Rev. T. J. Yoder, pastor. Sunday school, 9:30 a. m., Thomas McConahy, supt.; morning worship, 10:30, "The Secret of a Good Hope"; U. B. C. E., 6:30 p. m.; evangelistic service, 7:30 p. m., "Sinking in the Sea", all request service under the direction of David Wheale.

#### Pentecostal

FAYETTE MISSION—C. R. McQuay, in charge. Sunday school 2:30 p. m. Sunday evening service 7:30.

GARDNER CHAPEL — Walter Bender, in charge. Sunday school 2:30 p. m.

SCOTLAND LANE MISSION—George Hatchner, in charge. Sunday school, 2:30 p. m.

SHEEP HILL MISSION—Manuel Connors, in charge. Sunday school 3 p. m.; evening service, 7:30.

FIRST PENTECOSTAL CHURCH ASSEMBLIES OF GOD — Pearson and Epworth streets. Rev. A. Newton Chase, pastor. Sunday school 9:15 a. m. Worship 10:45 a. m. Evangelistic 7:30 p. m.

#### Orthodox

ST. ELIAS SYRIAN — 102 East Reynolds street. Services, 8:30 and 10:30 a. m.; Sunday school at 9; Bible school at 3.

ST. GEORGE GREEK—215 East Reynolds street. Rev. Anthimon Konstantinidin. Sunday school, 10 a. m.; preaching, 11 a. m.; evening services, 8 o'clock.

#### Other Denominations

FIRST CHURCH OF CHRIST, SCIENTIST—334 East Moody avenue. Sunday school, 10:55 a. m.; church service, 11, subject, "Truth".

MAITLAND MEMORIAL PRIMITIVE METHODIST — South Mill and Maitland streets. Rev. James Iley, D.D., minister. Sunday school, 9:30 a. m.; morning worship, 11, "An Old Testament Revival"; evening worship, 7:30, "The Kind of Persons God Uses", public installation of Sunday school officers.

CHURCH OF CHRIST—Y. W. C. A. auditorium. Leo R. Swearingen, minister. Bible study, 9:45 a. m.; preaching and Lord's Supper, 10:45; evening worship, 7, G. O. Winland, Power, W. Va., guest speaker at both services.

PILGRIM MISSION—339 Croton avenue. Clifford L. Duncan, pastor. Sunday school, 9:45; morning worship, 11; evening evangelistic service, 7:45.

HOLY TRINITY POLISH NATIONAL CATHOLIC—South Jefferson and Miller streets. Rev. B. E. Mazewski, pastor. Service, 8:30 and 10:30 o'clock.

FIRST CONGREGATIONAL—100 East Reynolds street. Rev. Thomas J. Jones, pastor. Church school and Men's Bible class, 9:45 a. m., Miss Irene Price, supt.; service, 11, "The Valley of Baca"; survey workers on city-wide canvass will assemble for final instructions from the pastor, 2 p. m.; preaching, 7:30, "The Waters of Marah".

REFORMED—601 Oak street. E. A. Crooks, minister. Sunday school, 9:45 a. m.; morning worship, 11, "Daniel Interprets Dreams"; C. E. 6:45 p. m.; evening worship, 7:30, "Jesus and the Man of Gadera".

EMANUEL EVANGELICAL — S. Jefferson and W. South streets. C. W. Dietrich, pastor. Church school, 9:30. R. C. Thompson, supt.; worship, 10:45, "Good News Men"; E. L. C. E., 6:30; evening service, 7:30, Rev. F. P. Sulmonetti in charge.

SMITHFIELD STREET CHURCH OF CHRIST—8 Smithfield street. Bible study, 10 a. m.; worship, 11; no evening worship.

CALVARY GOSPEL TABERNACLE—Vogan street on the East Side. Raymond J. Fredericks, pastor; Anthony Pagley, assistant pastor. Bible school, 9:45 a. m., Louis Mooney, supt.; pastor's Bible class, 10:15; Y. P. C. F., 6:30 p. m.; evangelistic service, 7:30, "The Battle of Life"; hymn time, 9:30.

FIRST CHURCH OF GOD—West Euclid avenue; 10:00 a. m., Sunday school, Mrs. James Moser, supt.; 11, preaching, "Going All the Way with the Lord." W. D. Frye minister.

NAZARENE—27 West Falls. D. R. Nuzum, pastor. Morning service, 11, sermon, "The Sacred Love Token"; 2 p. m., religious census; 6:30, Y. P.; evening service, 7:30, Miss Hazel Fraley will preach.

## Thirteen Navy Fliers Are Killed

SAN DIEGO, Cal., Jan. 22.—(INS)—The 11th Naval District today announced the names of 13 navy fliers who were killed Thursday in a bomber crash 12 miles northeast of San Diego.

They included:

Lt. Philip A. Nelson of Euclid Ohio; and Wilton H. Barnes of New Philadelphia, Ohio; and Jack H Ring of McKeesport, Pa., both enlisted men.

The 13 flyers met instant death when their B-24 Liberator nosed over and burst into flames during a takeoff.

## Dr. W. T. Rotzler Will Speak At U. P. Churches

In a series of conferences this coming week Dr. W. F. Rotzler, associate secretary of the American Mission Board of the United Presbyterian denomination will address officers and others interested in the various churches of the denomination in the interests of the denominational and local work. Rev. Dr. Ferguson, Rev J. Calvin Rose, Rev. Kenneth Shepherd and Rev. C. R. Thayer are the committee of arrangements and the schedule of his appearances follows:

Neshannock — Sabbath a. m., Jan. 23, 9:45.

New Castle 2nd — Sabbath a. m., Jan. 23, 11:00.

Portersville, Mountville, Center and Oak Grove — Sabbath, January 23, 2:30.

New Castle 3rd — Sabbath p. m., 7.30.

Mahoning—Monday, January 24.

Mt. Jackson—Tuesday, January 25.

Rocky Springs—Wednesday, Jan. 26.

Darlington—Thursday, Jan. 27.

Camp Run—Friday, January 28.

Highland—Sabbath a. m., Jan. 30.

Bethel—Sabbath p. m., Jan. 30, 2:00.

Wurtemburg—Sabbath, p. m., Jan. 30, 4:00.

Ellwood City—Sabbath p. m., Jan. 30.

Eight p. m. unless otherwise noted.

## Children's Director Will Be Speaker Here On Thursday

Miss A. Myfanwy Roberts, of Scranton, Pa., Children's Director of the State Association, will be the conference speaker and leader at the Epworth Methodist church, this city, Thursday, January 27, afternoon session starting at 2:30, Conference Fellowship chicken dinner at 6:00, and evening session at 7:30. This is a combined Young Peoples Rally, Children's Workers Conference and Efficiency conference for county and district officers and departmental superintendents. The subject of Miss Roberts inspirational message of the evening, will be, "Problems of Children and Young People in Time of War".

Sunday school superintendents are urged to send in reservation slips promptly for the chicken dinner—in fact all reservation slips should be in not later than the 25th—so that ladies of the entertaining church will know the number to be served.

### STATE CHIEF JUSTICE SLATED FOR TALK HERE

Chief Justice George W. Maxey of the supreme court of Pennsylvania will deliver an address at the Congregational church of New Castle on Sunday evening, March 26

When Justice Maxey comes here he will visit friends in this city.

Before his appointment to the supreme court Judge Maxey was the staunch leader of the American Welsh in northeastern Pennsylvania, where he is loved and respected.

It is said that of all the living things on the earth, the birds possess the keenest and most far-sighted vision.

## Methodist Pastors To Attend Meeting

Practically all the Methodist ministers of this city and vicinity will attend the first meeting in this area of what is known as "The Crusade For A New Word Order," which is being promoted by the bishops of the Methodist church.

Morning and afternoon meetings will be held in the First Methodist church of Erie and in the evening the Church of the Covenant of the Presbyterian church will be used. Bishop James H. Straughn of the Pittsburgh area and Bishop Edwin Lee, formerly of the Phillipines, Bishop Paul B. Kern and Bishop J. Ralph Magee are on the program during the earlier part of the day and the evening session will be addressed by Bishop H. Lester Smith.

All indications point to this meeting being one of the greatest of its character held in this part of the country and it is expected to strike the keynote of a movement which will enlist the entire constituency of the Methodist church in America in the interests of a just and lasting peace.

## First Methodist Evening Service For Men And Boys

Sunday evening service at the First Methodist church has been planned as one of special interest to men and boys of the church. At 7:30 Dr. Burr R. McKnight, pastor of the church, will present another in his series of Fireside addresses, this one entitled "Salt and Pepper".

The program will include the following numbers: (1) Running Away from Your Shadow; (2) The Duck and the Rooster; (3) The Magic Flag; (4) Better than the Best; (5) The Magic Tray.

Boys and men of the church will lead the congregation in a Circle of Allegiance ceremony at the chancel of the church.

There will be music by the Victory Quartet.

### MINISTERIAL HOUR

East Brook Methodist church will broadcast on Sunday at 5 o'clock from the local station on the Ministerial hour. Rev. Abram P. Shaffer, pastor of the church, will be in charge.

## Church Survey Here On Sunday

### All Plans Conplete If Weather Remains Good—Rev. O. W. Hurst, Chairman Of Survey

On Sunday afternoon a city-wide religious survey will be conducted by workers of the churches of the city for the purpose of discovering the unchurched of New Castle to assure them of a cordial welcome by the churches. The survey is sponsored by the local ministerium.

Organization for the task has been effected for the eight wards of the city and several hundred workers will participate. In the event of inclement weather, the survey will be postponed one week until Sunday, January 30. Rev. O. W. Hurst, pastor of the First Baptist church and chairman of the evangelistic committee of the New Castle Ministerial Association, has announced.

Workers will call at as many homes in the city as possible during the afternoon. In today's issue of The News is a blank questionnaire which may be filled out and made ready to give those taking the survey.

## New Boy Scout Troop To Be Instituted At Central Christian

Investiture service for a newly organized troop of Boy Scouts, Troop No. 8, will be held at the Central Christian church Sunday evening at 7:30.

Thomas G. Allen, Boy Scout executive, with his aids, will conduct a candlelight installation service. Scoutmaster of the troop and pastor of Central Christian church, Rev. James N. Rainey, junior assistants Louis Phelps and Charles Fordyce, and committeemen Frank Norris, Elmer Glass, Clarence Frye, and Coy Price will receive their certificates.

Charter member scouts will receive their badges.

Latter part of the program will consist of the showing of a moving-talking picture in solor entitled "Citizenship."


ATTEND THE
**NORTH SIDE COMMUNITY CHURCH**
Wilmington Road at Euclid Ave.
"The Friendly Church With A Christian Welcome"
Bible School, 9:45 A. M., "The True Prophet"
Worship Service, 11:00 A. M., "Christ in Me"
Evening Service, 7:30, "Forgiveness"
On the Air—WKST ..... 8:00-8:30 P. M.
J. MILES COTTRELL, Pastor.


**ATTENTION RESIDENTS**

**The Ministerium of New Castle will conduct a city-wide survey Sunday afternoon. Your kind cooperation will help the churches to help you more and to make this a finer city. Kindly have the following information available for the worker who shall call at your home:**

SAMPLE OF SURVEY CARD

NEW CASTLE RELIGIOUS SURVEY

Name .....

Address .....

Length of time in New Castle .....

Members of (Church) .....

Where ..... When attend last .....

Not Church Members, Would prefer (Church) .....

Children attend Bible School at .....

Number of Children under 18 years of age .....


Over WKST Listen To "The PILGRIM HOUR"
EVERY SUNDAY
8 A. M. to 9 A. M. and 10:30 P. M. to 11:15 P. M.
CLIFFORD L. DUNCAN, Director

TO SOLVE THE WORLD'S PROBLEMS OF TODAY...
Give one hour each day to God in meditation or prayer.
Listen to the Catholic Hour Each Sunday, 6 P. M. Over Station KDKA
Speaker,
Rt. Rev. Msgr. Fulton J. Sheen
Society of St. Vincent De Paul

Suggestions for the Teacher of Sunday Schools
Commentaries by those who study the Bible from every angle—gather ideas and compile them for you to easily comprehend.
PELOUBET
TARBELL
ARNOLD
HIGLEY
SNOWDEN
TORREY
Get one and have a better lesson.
at METZLER'S

"He Is Able To Save To the Uttermost"
CHRISTIAN and MISSIONARY ALLIANCE
210 Pearson St.
Bible School ..... 9:30
Morning Worship ..... 10:45
Young People's Hour ..... 6:30
Evangelistic Service ..... 7:30
"Choose Ye This Day Whom Ye Will Serve"
J. H. BOON, Pastor.

First United Brethren Church
North Crawford Ave.
REV. T. J. YODER, Pastor
Sunday School, 9:30 A. M.
Classes For All Ages
Morning Worship, 10:30 A. M.,
"The Secret Of A Good Hope"
Evangelistic Service, 7:30 P. M.,
"Sinking In the Sea"
There will be an all-request song service under the direction of Mr. David Wheale.
U. B. C. E., 6:30 P. M.
Mr. Lee Kauffman Will Be the Guest Speaker.
Wednesday, 7:30 P. M., Bible Meditation and Prayer Service

CALVARY GOSPEL TABERNACLE
Located On Vogan Street—Eastside
9:45 A. M. Bible School—Bring Your Bible
10:15 A. M.
"THE INHERITANCE of the SAINTS"
Hear This Message In the Pastor's Bible Class
11:00 A. M.—Morning Worship.
6:30 P. M. Young Peoples Christian Fellowship.
7:30, P. M., "THE BATTLE OF LIFE"
9:30 P. M., Tune in Hymn Time over WKST
RAYMOND J. FREDERICKS, Pastor

EVANGELISTIC MEETINGS
REV. S. M. GEROW
Beulah Beach, Ohio
Hoover Heights Tabernacle
Morris Street, South New Castle Boro
Sunday, Jan. 23 to Sunday, Feb. 6, 7:30 P. M.
Services Every Night But Saturday
REV. F. RUSSELL SCHILLINGER, Pastor.

FIRST BAPTIST CHURCH
North and East Streets.
REV. OLIVER W. HURST, Pastor.
9:30 A. M. Bible School—Come!
MEN'S BIBLE CLASS
Sing, Study, Serve With 80 Men!
11:00 A. M. "THE PITY OF GOD".
7:45 P. M. "FROM THE SIDELINE TO THE MAINLINE".
Weds. 7:45 P. M. Family Fellowship Hour
Col. 4
"We Preach Christ Crucified, Risen, and Coming Again"

# Berlin Raids Are Costly To Nazis' War Production

LONDON, Jan. 22.—(INS)—Facts just released by the British Ministry of Economic Warfare to show the importance of Berlin to German industry are being studied in London for their clues to the effect which recent bombings of the enemy capital are likely to have on the Nazi war effort.

Special attention is being given these points:

Berlin is by far the greatest manufacturing center in Europe.

About 2,000,000 people in Berlin are directly engaged in the manufacture of equipment for the German armed forces, compared with approximately 1,500,000 workers in the Ruhr engaged in heavy war industries.

Berlin now has the biggest output of any German industrial center in electrical engineering products and cables of all types.

Three locomotive works there produced one-third of the total German output

The output of precision instruments—such as range-finders, bombsights, compasses—was the largest in Germany

There were four aircraft factories turning out Focke-Wulf, Dornier, Henschel and Heinkel machines.

Rheinmetall Borsig, next to Krupps the biggest armament manufacturer in Germany, had a branch in Berlin which turned raw steel into finished products for the forces.

Tanks, machine tools, radio equipment and searchlights were made in the area, which also had important clothing and chemical industries and vast works making compressed air brakes.

Berlin is the biggest railway center in Central Europe, with 14 main lines radiating from it.

As a junction of inland waterways, it is second only to Duisburg, which handles the greatest tonnage of inland water-borne traffic in Europe.

## EX-CONDUCTOR IS MAKER OF FINE VIOLINS

(International News Service)

CLEVELAND — Making almost 100 violins in eight years has been the hobby of George W. Thompson, 76, retired railway conductor, and 74 Lakewood youths have learned to play the instruments.

His previous avocation was furniture-making. Thompson claims no talent along music lines, but pointed out his wife's mother was Richard Wagner's second cousin.

According to violin experts, Thompson's products are valued from $30 up to $300. The violins he has sold just about cover the cost of strings and incidentals.

He makes them in his basement workshop. The wood most generally used is maple and spruce, although he has used ash and mahogany.

Thompson's son, George W., Jr., is attorney for the Ohio Industrial Commission in Columbus.

### HOLD YOUTH AS BURGLAR

NEWARK, N. J., Jan. 22.—(INS)—Police held a 17-year old youth today as the principal figure in more than 14 robberies, and described him as a "human battering ram" so powerfully built that his wrists could not be fitted into regulation handcuffs.

Emilio Guarino, a 5-foot-9-inch, 190-pound Hercules, is so sturdy, police said, that single-handed he battered down the doors of establishments he and two companions robbed and in one case easily trudled a 600-pound safe out of a store.

His two accomplices were named by police as Fred DePhillipo, 19, and Alfred Capasso, 18, both of Newark.

### FALSE RAID ALARM

JERSEY CITY — (INS) — Short circuit in an air raid siren mechanism caused the sounding of a 'blue' alarm in Jersey City. Many residents blacked out their homes. The trouble was remedied half an hour later.

In the last 4,000 years of history there have been but 268 years entirely free of war.

## ON THE TRACKLESS 'BURMA ROAD'

A cargo plane of the India-China Wing, Air Transport Command, speeds above clouds and treacherous mountains on a thousand-mile round flight to supply the 14th Air Force on China's war front. Planes of this Wing were recently praised by Gen. H. H. Arnold, air chief, for vital support of Allied bombing operations otherwise impossible, the Burma Road being closed. U. S. Army Air Forces photo. (International)

## "BUT, SIGNOR--IT WAS LIKE THIS"

**WOEFUL GESTURES** of this Italian were of no avail when Allied Military Government officials confronted him with a charge of hoarding wheat. AMG officers found that he had declared only one-third of his wheat and ordered it all confiscated. The Italian will be tried. If found guilty, confiscation will be made permanent. *(International)*

## THIS IS WHAT HE ESCAPED

**MAJ. J. R. MUEHLBERG**, 24-year-old test pilot at Wright Field, O., surveys the smouldering wreckage of his plane after he parachuted from an altitude of only 200 feet. The Army would not reveal the cause of the crash. Maj. Muehlberg, a veteran of 33 combat missions, holds the Air Medal and DFC for action in the Middle East. *(International)*

THE OLD HOME TOWN Registered U. S. Patent Office By STANLEY

**PERSONAL LOANS**

We make personal loans for almost every need of the average individual or family. Loans in amounts from—

**$25 to $1,000**

can be obtained from us to pay bills . . . purchase necessities . . . meet all kinds of emergencies . . provide for medical, or dental attention . . . or for any worthy purpose . . . Call or phone for information.

**COMMUNITY LOAN CO.**

New Castle Consumer Discount Co.

16 East Street Telephone 6376

**DEFENSE WORKERS**

COMPLETE ACCIDENT AND HEALTH PROTECTION

**ONLY 50c PER WEEK**

OUTSTANDING FEATURES:

- Accidental Death and Dismemberment Benefits
- Accident Total Disability Benefit for 60 months
- Sickness Total Disability Benefit for 12 months
- First Aid Benefit
- Double Indemnity ★ ★ ★ Death Benefit Accumulations
- Hospital Benefits (if desired)
- No reduction in benefits because of age
- No premium increase because of age
- No reduction in benefits because of change in occupation
- Can not be cancelled for the period premium paid and accepted by the Company
- Same LOW PREMIUM for MEN and WOMEN

NO MEDICAL EXAMINATION REQUIRED

You are protected while at work or away from work—Benefits paid in addition to Compensation and Group Insurance—24 hour every day protection.

For Complete Information Call, Write or Phone

**EUGENE A. MAYFIELD, Agency**

201 Johnson Bldg. Phone 4251.

**CLEARANCE of HANDBAGS**

Reg. $2.98 Values **$2.47**

Reg. $1.98 Values **$1.47**

Reg. $1.59 Values **99c**

Exceptional Values!

**MURPHY'S**

*He got his new legs yesterday. This morning, just about the time you were cashing that War Bond, he was trying them out on the hospital porch. His steps weren't as brisk as yours.*

What's the idea—trying to make you ashamed?

Yes.

And more than that . . . trying to make you *understand.*

When you cash any War Bond now, you pull your money out of the fight. You make deserters out of your dollars—a coward out of your cash. You refuse to let *your* money help give millions of Steves the things they need to stay safe—win fast—come home soon. You want others to win *your* war.

Steve would like his own legs back.

But he's not asking for his *money* back. *Soldiers* aren't cashing their War Bonds.

**Buy More and More War Bonds . . . AND KEEP THEM!**

**JACK GERSON**

WASHINGTON AT MILL. *YOUR JEWELER* NEW CASTLE, PENNA.


# World War Cost Beyond Human Comprehension

BOSTON.—(INS)—"Figures representing the cost to the United States in the World War is beyond human comprehension," declared Prof. John S. Perkins in a recent article published in Zion's Herald.

"World War I cost America 20-billion dollars, and in the present war the cost has reached 128-billions, with the 200-billion mark expected to be reached by next summer," states Professor Perkins.

"Here in America, a country that puts the dollar sign on everything, 200-billion is simply beyond human comprehension," he continues. "The total cost of the Federal government from the Declaration of Independence to 1941 was 175-billion

"The physical counterpart of 200-billion would stagger the ordinary individual. Two-hundred billion dollar bills laid end on end would stretch 6500 times between Boston and San Francisco. It would take 6000 years at the rate of one second a bill to lay down 200-billion bills end on end.

"Two-hundred billion dollars would also provide for the total expenditures of every educational establishment in the country-public and private for the three generations."

### $750,000 FIRE LOSS

EAST HARTFORD, Conn., Jan. 22—(INS)—A $750,000 general alarm fire today destroyed the frame building housing the Campagna Construction Corp., builder of landing boats.

The spectacular blaze, of undetermined origin, destroyed the building and large stacks of lumber used in construction of the boats.

Absence of a strong wind prevented the blaze from reaching a large chain store warehouse just across the railroad tracks and a housing project nearby.

### FIGHT FEDERAL DAM

BRATTLEBORO, Vt.—(INS)—Freeman, Inc., an organization of West River Valley residents fighting the proposed Federal dam at West Dummerston, has broadcast "an alarm and appeal to save the homes and maintain the sovereignty of Vermont against invasion by Federal bureaucracy." The Freeman, who have enlisted the aid of Gov. William H. Mills, maintain that if the dam were built it would destroy eight villages, driving hundreds of persons from their homes.

# Officer's News Gathering Plan Wins High Praise

SOMEWHERE IN NEW GUINEA—(INS)—Lieut. Ivan P. Head of Denver, Colo., intelligence officer for a bombardment squadron in New Guinea, has put into effect a news presentation plan which has won high favor with both officers and enlisted men.

Each morning at 7 o'clock, when the entire unit gathers for its regular meeting, a summary of developments on all world fronts during the preceding twenty-four hours is presented.

Head gives American news, elaborating on spot items with material he has been given by army newspaper services. Lieut. Robert Williamson of West Newton, Mass., assistant intelligence officer, presents a summary of all war news.

The war news is based on short wave intercepts made during the night by Tech. Sergt. Allen Sweigert of Cressona, Penna., the unit's communications expert.

Finally, the organization's Australian liaison officer gives a summary and background on all fighting in the Southwest Pacific theater the previous day, pointing his material to give pilots additional information for their own combat missions during the day.

Attendance, which is voluntary is invariably 100 per cent. It's by far the most popular feature in the unit.


**A & P SUPER MARKET**

36 S. Mercer St.

Marvel **Bread** 1½-lb. loaf 10c

Jane Parker **Donuts** . . . . . doz. 15c

Boston Brown **Bread** . . 1-lb. loaf 17c

**Let's all BACK THE ATTACK!**

**IT'S YOUR 4TH WAR LOAN WAR TOO!**

WE BOUGHT EXTRA WAR BONDS

THE FIRST FEDERAL SAVINGS AND LOAN ASSOCIATION IS PURCHASING WAR BONDS FOR ITS OWN ACCOUNT AND RECOMMENDS THEIR PURCHASE TO YOU AS A PATRIOTIC PRIVILEGE NO AMERICAN SHOULD FAIL TO CONSIDER.

Victory Depends On Your Buy War Bonds Here!

FIRST FEDERAL SAVINGS AND LOAN ASSN OF NEW CASTLE

25 NORTH MILL STREET.

# SEVENTH WARD

**MAHONING METHODIST**

Rev. Warren A. Bugbee, pastor; 9:45 a. m., Church school, Q. E. Davy, supt., Fred Wetzich, assistant, 11 a. m., morning worship, Dr. Norris A. White will preach; 11 a. m. Junior church, Miss Alma Wolverton, leader; 1:30 p. m., Visitors for the religious survey will meet in this church, for instructions and assignments; 6:45 p. m. Youth Fellowship meeting, topic for discussion, "Sharing The Load", leader, Miss Philomena Sparano No evening service.

**NAVYMEN VISITS PARENTS**

Petty Officer Second Class Dale Patterson, attached to the Naval Training Station Sampson, N. Y. is spending a few days of his 12 days leave, visiting with his parents, Mr. and Mrs. W. C. Patterson, of 407 North Cedar street. He will conclude his leave visiting with his wife and son Edward, located in New York City. Petty Officer Patterson was formerly on the staff of the "New York Times".

**TO ATTEND CONFERENCE**

Mrs. Q. E. Davy, of North Cedar street, of the Mahoning Methodist church, leaves Monday morning for Erie, where she will attend an all day conference of the "Crusade For A New World Order" sponsored by the Bishops of the Methodist church. The meeting will be in the First Methodist church of that city. Mrs. Davy is treasurer of the Grove City District Conference.

**IN SUBMARINE TRAINING**

Word has been received by Mr. and Mrs. Q. E. Davy, of North Cedar street, that their son, Ensign Samuel J. Davy, has completed nine weeks training aboard the submarine U. S. S Porpoise, in Atlantic waters This sub has been in much action in the Southwest Pacific Ensign Davy is now in school for further instruction at submarine base New London, Conn.

**PRESBYTERIAN CHURCH**

Dr. John Orr, acting pastor; 9:45 a. m., Sunday school, Arthur C Brown, supt.; 11 a. m., morning worship, sermon by the pastor. No evening service

**CHRISTIAN CHURCH**

Rev Clyde Roland, pastor; 9:45 a. m., Bible school, Mrs. W. G. Wilkins, supt.; Miss Thelma Bumbaugh, pianist; 10:45, Junior Christian Endeavor Society, Irene Liversage, leader; 10:45 a. m., morning worship, theme of sermon, "At The Door"; Mrs. C. H. Clark, organist. No evening service.

**NOTICE**

Will the person who borrowed screw jacks, return them. P. H. Scanlon, 215 N. Liberty St. 1t

**SEVENTH WARD PERSONALS**

Roy Gene McChesney, of R. D. 7 Mahoningtown, has recovered sufficiently to return to his home from the Jameson Memorial Hospital.

Mr. and Mrs. Kenneth Howard and sons Richard and David, of Struthers, Ohio, visited Thursday with the former's mother, Mrs Hannah Howard of Mt. Jackson road.

Mr. and Mrs. Joseph Maxwell and daughters Emma and Mabel, of Youngstown, have returned, after visiting at the home of Mrs. Maxwell's sister, Mrs. W. E. Howard and family, 302½ North Cedar street.

Frank Domenick and son, Tony, of 205 South Liberty street, have returned from Marion, O., where they visited the former's son, Pvt. Matt P. Domenick, who is in the engineer's corps.

Pfc. James Johnson, has returned to Camp Bowie, Texas, after spending 12 days furlough, visiting with his parents, Mr. and Mrs. C. A. Johnson, of West Madison avenue. Pfc. Johnson is attached to a Tank Battalion Corps.

Mr. and Mrs. Paul E. Jones and daughter Sandra, of North Liberty street, have left for a week's visit with the former's sister, Mrs. A. D. Knight and family, of Lordstown Ohio, and a sister, Mrs. H. M Fugitt and family, of Barberton Ohio.

# Ceilings Placed On Fresh Vegetables

WASHINGTON, Jan. 22.—(INS)—The Office of Price Administration today announced a new schedule of maximum prices for seven fresh vegetables to prevent a repetition of last winter's sharp increases.

The new ceilings are effective Jan. 31 at farm level and at wholesale level 15 days later. Vegetables covered by today's action are carrots, spinach, peas, snap beans, eggplant, peppers and cucumbers.

Fixed mark-ups will be applied at the retail level and local offices of OPA will set community-wide prices in cents per pound, or bunch, in February. New maximums will be issued in the near future for lima beans, cabbage, lettuce, cauliflower, celery and tomatoes.

**RATION STAMP CHARGES**

HARRISBURG, Jan. 22.—(INS)—Anthony Thomas, 31, of Harrisburg, was under $1,500 bail today on charges of illegally acquiring and possessing gasoline ration stamps. He was arrested Thursday in Pennsylvania railroad station at Harrisburg at the request of a wounded Marine corporal, Edgar W. Lochrie, 20, of Johnstown, who said Thomas offered to let him in on the "racket".

## Chief in Britain

**SENIOR OFFICER of American ground forces in the European theater of operations is Lieut. Gen. Omar N. Bradley, above. It is believed he will be named commander of U. S. ground forces for the invasion.** *(International)*

# Link Jeeps To Get Quadruple Power

TOLEDO— (INS) —The pulling power of the four-wheel drive "Jeep" has been increased 100 per cent by the development of a "magic link" which enables two scout cars to pull four times the load previously hauled by one vehicle, it was announced here today.

The new device, according to its designer, Delmar G. Roos, vice-president in charge of engineering for Willys-Overland Motors, "links two Jeeps together back-to-front as a single pulling unit enabling them to haul artillery pieces weighing as much as 4,000 pounds where the previous maximum load for a single scout car was 1,000 pounds."

Owing to the small dimensions of the Jeep, he pointed out, heavy guns can now be hauled into positions that were previously inaccessible because of the bulk of the prime movers required for their transportation.

A single Jeep is designed to pull a load of approximately 1,900 pounds, Roos explained. Linked together, two Jeeps can pull a load normally moved by 2½ ton trucks. The coupling device itself, he added, is engineered to get the maximum combined pulling strength from the two cars used.

In addition to serving as a prime mover, Roos pointed out, the Jeeps, once the gun has been placed in position, could be unhitched and pressed into service as reconnaissance vehicles or ammunition carriers.

**Try The News Want Ads For Results**

# IN U. S. ARMED SERVICE

(War Censorship Regulations Limit Information Allowed in This Column)

Mr. and Mrs. W. J. McDevitt, of the Frew Mill road, have received word from their son, Sgt. James P. McDevitt, that he has arrived overseas.

Word has been received by Mr. and Mrs. J. Blazic that their son, Cpl. Robert Blazic has been transferred from the Satation hospital to the General hospital at Atlanta, Ga.

Mrs. Helen Kolcz, of 68 Bluff street, has received word that her husband, A. S. Theodore Kolcz, is taking his boot training at Great Lakes, Ill.

Pfc. Joseph Krupa of the Air Corps, who is stationed at Pampa Field, Texas, has arrived home to spend a 15 day furlough with his parents, Mr. and Mrs. Alex Krupa, of 45 High street Pfc. Krupa received his rating recently.

Miss Betty Jane Milliron of 315 East North street, New Castle, has arrived in Palm Beach, Fla., to start six weeks' basic training in the SPAR's, women's reserve of the United States Coast Guard. She was formerly employed in Beaver Falls. Rated as an apprentice seaman, Miss Milliron left Pittsburgh last week with a contingent of SPAR recruits, to take her "boot" training at the Florida resort city.

James Shaffer, of Princeton, who is on maneuvers at Shreveport, La., has been promoted to corporal.

Bluejacket Walter I. Guy, seaman 2-C, West Pittsburg, has completed his basic recruit training at the Naval Training Station, Sampson, N. Y., and has been granted leave.

Mrs. Emil Ascione, of 19 East Home street, received word that her husband, Staff Sergeant Emil Ascione, stationed in Italy, has been promoted to technical sergeant.

Private Frank Padula, who is stationed at Camp Gruber, Muskogee, Okla., with the engineers, was a recent visitor at the Tulsa, Okla., USO. He was inducted six months ago at Camp Meade, Md., and was sent later to Camp Gruber.

The Army Air Forces Training Command, Keesler Field, Biloxi, Miss., announced the recent graduation of Pfc. Harry L. Houk from the B-24 Liberator bomber mechanics school. Pfc. Houk is the husband of Mrs. Nellie C. Houk, of Bessemer.

Private and Mrs. Clifford Citro, Jr., a bride and groom of recent date, have returned to Camp Lee, Va., after visiting his parents, Mr. and Mrs. Clifford Citro, Sr., 210 Green street.

Corporal Robert K. Jones, of the army infantry, who has been stationed at Ft. Jackson, S. C., has been transferred to Nashville, Tenn., where he will go on maneuvers. He is the son of Mr. and Mrs. Floyd N. Jones, 1105 West Washington street.

Bluejacket Lewis J. Isaac, son of Mr. and Mrs. Anthony Isaac, 17 West Reynolds street, was given the petty officer rate of fireman, first class, in graduation exercises held recently for Service School students at the Naval Training Station, Great Lakes, Ill.

Mr. and Mrs. John Davis, of Sciota street, have received word that their daughter, Pfc. Fannie Davis, of the W. A. C., has arrived in North Africa. Pfc. Davis hopes to meet her brother, S 1-C Chris Davis, of the Seabees, who has been serving in North Africa for nine months. Mrs. John Davis and son, Ronlad Gene, and daughter-in-law, Mrs. James Davis, spent two weeks at Daytona Beach, Fla., with Pfc. Davis before she left for overseas.

Lieut. Charles Kaemarcy, of 923 North Liberty street, is enrolled as a student at the Massachusetts Institute of Technology after completing a course of studies at Harvard university.

Mr. and Mrs. Stanley Plonko, of 1211 Howard Way, have received word that their son, Pfc. Walter Plonko, attached to the infantry, has arrived somewhere in North Africa.

Mr. and Mrs. Fred Sparano, of 262 West Grant street, have received word from their son, Pfc. Fred J. Sparano, that he has been transferred from North Africa to Sicily.

Mrs. Antonetta Ross, of 708 North Mercer street, has received word from her son, Aviation Cadet Joseph L. Ross, that he has been transferred from Gunter Field, Ala., to Blythesville, Ark., for his advance flying.

Lieutenant James A. Dean, Tank Destroyer Battalion, has returned to Camp Hood, Texas, after spending a short furlough, visiting with his parents, Mr. and Mrs. Paul Dean of 1009 Becker street, and friends here.

Pfc. William E. Dean, Jr., of U. S. Marines, son of Mr. and Mrs. Paul Dean, of 1009 Becker street, who was severely wounded in action in Guadalcanal, has been honorably discharged, and is now convalescing at the home of his parents. He is getting along nicely.

Mr. and Mrs. Paul E. Dean of Becker street, have received word from their son-in-law, Staff Sergeant Harold E. Dinsmore, attached to U. S. Marines stationed somewhere in the South Pacific, he has been discharged from the hospital, where he was treated for malaria, and is back in service. He has been in the service over 2 years, and overseas 16 months, and has not been home since his enlistment. His wife, Mrs. Frances Dinsmore, is a cadet nurse, and completing her training at the New Castle hospital.

Ted A. Szczyglowski, 10 Miller street, is a member of the army specialized training unit at Pratt Institute's school of science and technology, located in Brooklyn, N. Y.

Walter Kay Conover, Jr., son of Mr. and Mrs. W. K. Conover of 509 Moody avenue, was recently promoted from second lieutenant to first lieutenant, it has been announced.

Lt. David P. Taylor, of the paratroopers, son of Mrs. P. Taylor, of East Sheridan avenue, has been transferred from Camp Mackall N. C., to Fort Benning, Ga., as instructor of the third class which he has put through jump school.

Mrs. R. L. Moorhouse, who just arrived home from Muskogee, Okla., where she made her home with her husband for the last three months, has received word that her husband, Robert Moorhouse, who is in the Field Artillery of the famous Rainbow Division, stationed at Camp Gruber, Okla., has been promoted from private first class to corporal with a T-5 rating.

Mr. and Mrs. Fred Kenehan, of 1007 Dewey avenue, have received word that their son, Dewitt E. Kenehan, has been promoted to private first class and has been transferred from Fort McDowell, Angel Island, Calif., to Fort Sam Houston, Texas. Another son, Cpl. Joseph E. Kenehan, has been moved from Camp Rucker, Ala., to Tennessee.

John Marietta, seaman 2-C, has arrived here on a 15-day furlough from Great Lakes Naval training school. He is visiting at the home of his grandparents, Mr. and Mrs. F. M. Houk, South Ray street, where his mother, Mrs. Helen Marietta, of Asbury Park, N. J., is also visiting.

# VITALE PLANT AGAIN HONORED

**Another Army-Navy 'E' Is Awarded To Local Concern For War Work**

Management and men of the Vitale Fireworks and Manufacturing company of New Castle have again been honored by the United States Navy with a second renewal of the Army-Navy "E" for excellence. The announcement of the continuation has been received from the Navy by A. T. Vitale, president of the company.

The company was first honored by the Navy on January 14, 1943, when the "E" was presented by officers of the two armed forces. On June 14, 1943, the renewal of the "E" was made and the present renewal of the "E" is the second.

Notice of the renewal of the "E" was sent to Mr. Vitale by the chairman of the Navy board for production awards, Admiral C. C. Bloch. He said in part: "It is a pleasure to inform you that the Navy board for production awards has granted the Vitale Fireworks Manufacturing company, Incorporated, a second renewal of the Army-Navy "E" production award for meritorious services on the production front.

"The men and women of your plant have continued to maintain the high standards they set for themselves when they were originally awarded the Army-Navy "E". They may well be proud of their achievement."

A new pennant with two stars affixed is being sent the plant and should be received in a short time. On the flag is an additional white star, a symbol of appreciation.

# Storage Space For Waste Paper Is Badly Needed

What we would like to do in this article is to impress you with the vital necessity of temporary storage space for waste paper between January 29 and February 5.

New Castle and Lawrence county's waste paper salvage campaign will be held in that period but it is absolutely necessary to have places to store the paper after the Boy and Girl Scouts have collected it.

Paper is badily needed just now for 54 different uses in the war effort. Twenty-seven paper mills are down because of the lack of waste paper to be converted into containers for war supplies.

It isn't enough that we give the paper, there must be storage depots in every precinct in the city. The fire stations will be used but there must be a lot more.

If you are willing to loan your garage, some outdoor building, a sheltered porch or any place where paper can be stored for a few days won't you call Ross D. Rosenberger, 4221-M, or on Monday call 4221-J, and offer your help. It's needed so much more than this article implies.

**MORE ENLIST IN NAVAL SERVICE**

Announcement was made today by Navy Recruiter H. L. Godfrey that seven additional men, enlisted thru the local navy recruiting office, were accepted for service at the Pittsburgh district station on January 19.

They are:

Victor Yankevich, Farrell.

Arthur Lee Forrester, R. D. 2, Jackson Center.

Robert James Bole, Sharon.

Ralph Blase Kale, Forrestville.

Dale LeRoy Blakely, R. D. 3, Grove City.

Donald Medford Bruce, Jamestown.

Edward Glenn Brown, Jamestown.

**FALSE ALARM**

For the second night in succession, city firemen were called to Long avenue and Williams street by a false alarm from box 49. Fire Chief James E. Thomas reported today.

# FOURTH TERM SENTIMENT SEEN

**Democrats Gather To Plan Convention; To Select Chicago For Sessions**

By WILLIAM THEIS
(I. N. S. Staff Correspondent)

WASHINGTON, Jan. 22.—(INS)—A wave of fourth term sentiment eclipsed all other party business today as the Democratic National Committee met in Washington to pick Chicago for its 1944 convention and elect a new national chairman.

To party chieftains carefully nurturing an evident spirit of harmony, President Roosevelt's decision on whether he will seek re-election remained the only unknown quantity of the occasion.

The resignation of Postmaster General Frank Walker as national chairman and the election of Robert E. Hannegan as his successor already has been decided. Hannegan, who came to Washington from St. Louis as commissioner of internal revenue last October, has been approved by President Roosevelt.

Significantly enough, the lone threat to peace in Democratic ranks at this campaign-year opening session was deftly turned into an endorsement of leadership policy. Farm belt committeemen from 12 midwestern states reported to be nursing grievances, unanimously went on record favoring both the fourth term drive and selection of Hannegan.

Without making any commitment on his '44 intentions, President Roosevelt himself gave the harmony meeting his blessing at a White House reception for the national committeemen and their wives. He learned with apparent pleasure that Progressives in Wisconsin and Farm-Laborites in Minnesota had moved to unite with the Democrats.

But to party lieutenants who said they informed him of the mid-west fourth term resolution, his reply was the singuar "Oh!"

Presidential silence on the fourth term issue, however, failed to dampen the conviction among Democrats from all parts of the country that Mr. Roosevelt will be nominated when the convention meets in Chicago—probably the week of July 24.

Bees possess a very high development of the nervous system, brain and senses.

# Fire Alarm Calls In Neshannock Township Given

Neshannock township residents should cut out and preserve the following notice from the Neshannock Township Volunteer Firemen's association. Included are the telephone calls that should be used in case of need for the firemen.

The association announcement says:

Residents of Neshannock township and nearby vicinity: in case of fire call any one of the following

**James Mesner .....Phone 5719-J**
**Merle Brooks .....Phone 1377-M**
**James Allen .....Phone 5806-J**
**Edw. Miller .....Phone 4694**

# STRIKE THREAT BECAUSE TWO WORK TOO FAST

EDGEWATER, N. J., Jan. 31.—(INS)—Threat of a strike hung over the Edgewater assembly plant of the Ford Motor company because two union members allegedly worked too fast. The men were suspended by the union for "conduct unbecoming union men".

Twice leaders of local 906, United Mine Workers, CIO, threatened work stoppages by 4,200 employes over employment of two test drivers. John Elvin and Neil Smith, who reportedly have been testing "too many" trucks to satisfy other union test drivers. Three union officials were slated to discuss the case in Detroit with Harry Schulman, recognized by both sides as umpire in such disputes.

Company officials said that while most drivers test 10 to 12 trucks a day, Elvin and Smith have been able to do 22 to 24 a day, and consequently were suspended last Tuesday for "conduct unbecoming union men". Ford officials ordered the men back to work.

**TORRANCE HOSPITAL VISITING BAN LIFTED**

Ban on visiting at Torrance State hospital has been lifted it was announced today at the local welfare office.

# St. Joseph's Group Has Installation

**Ceremony Conducted In St. Joseph's Church Followed By Social Program**

Installation of new officers took place at the regular meeting of the Sodality of Our Lady of St. Joseph's church, with installation being held in the church, at 7:30 o'clock. Rev. Fr. John M. Unger, spiritual advisor, was in charge.

Installation was followed by benediction of the Blessed Sacrament, and the services were brought to a close with the Sodality hymn.

Afterwards the regular meeting was conducted in the lodge rooms of the church, Father Unger presiding in the absence of the prefect, Pauline Peluso.

Reports for the past year were heard, and the various committees outlined their various duties. Two new members are: Pauline Yannuchi and Dorothy Sacavich.

On February 9, the Sodalists will participate in a roller skating party, from 7 until 10 o'clock. Plans are also underway for a pre-lenten party to be held on February 16, at 7:30 o'clock. The social committee will be in charge, assisted by members of the Eucharistic committee.

At the close of business, the social period was held, and interesting technicolor pictures were shown of the installation of Bishop McFadden, of the Youngstown diocese by Helen Hannon of St. Mary's Sodality.

# Catholic Conference Delegates To Meet

Parish delegates to the Catholic Welfare Conference will have their quarterly meeting Sunday afternoon, January 23, at 2:30 o'clock at St. Mary's church auditorium.

The purpose of the meeting is to report the work accomplished by the organization up to the present time and to make plans for Catholic Charity Sunday, scheduled for Sunday, January 30.

Sapphires once were thought to have curative powers. In the 13th century, a large sapphire, believed to be effective in aiding weak eyes, was presented to St. Paul's Cathedral, London.


ETERNAL RED WOOD
Complete Unit
STORM SASH AND SUMMER SCREEN
Each unit built to fit individual window.
FHA TERMS
NO DOWN PAYMENT
THREE YEARS TO PAY
Your government earnestly asks that you co-operate in this conservation plan.
BUY NOW AND SAVE 35% OF YOUR FUEL BILLS
Phone, Write or Come In for FREE Demonstration and Estimate. 15-Day Delivery.
NO OBLIGATION—BUY LOCALLY
HOME IMPROVEMENT SALES CO.
31 E. Wash. St. Phone 7560

DON'T WAIT
You breathe freer almost instantly as just 2 drops Penetro Nose Drops open your cold-clogged nose to give your head cold air. Caution: Use only as directed. 25c. 2½ times as much for 50c. Get Penetro Nose Drops

Drastic Reductions on
Mattresses and Box Springs
$24.50 values
$14.95
We are overstocked on mattresses and box springs and must unload because of inventory control. Here's just one of the many attractive values that await you at Haney's. Buy now for unusual savings!
Friendly Credit
OPEN TONIGHT
HANEY'S
OPPOSITE POST OFFICE ON THE PUBLIC SQUARE

NATIONWIDE
Glendora PEANUT BUTTER
24-oz. Jar 45c

You trust its quality
DRINK Coca-Cola TRADE-MARK 5¢
Lawrence Bottling and Mfg. Co.
21 S. Beaver St.—Phone 405
New Castle, Pa.

Armour's Star Lard 2 lbs. 25
English Cut Pork Chops 2 lbs 45
Henkel's Pancake Flour 5 lb. sk. 20
Satisfaction Coffee 1 lb. 20, 3 lb. 59
"It's In The Bag"
Forget-Me-Not or Wilson Milk tall cans 3 for 25
Jackson Pumpkin—large cans 2 for 25
Greenvilla Catsup—14-oz. bottle 2 for 25
Kellogg's Shredded Wheat lge. pkg. 12
Post Bran Flakes lge. pkg. 14
Ralston Wheat Cereal—Instant or Regular pkg. 22
MONDAY ONLY!
C-N-BUY SUPER
346 E. Washington Street

TRIANGLE FOOD STORES
Grandma's Molasses
Qt. Jar 39c

YOU CAN BUY WAR BONDS and STAMPS FROM THE CASHIER AT THE PENNSYLVANIA POWER COMPANY

KROGER
End Cut Pork Chops lb. 25c
Center Cut Pork Chops lb. 35c
Shoulder Lamb Chops lb. 38c
Pure Pork Sausage lb. 35c

Quality Furniture PRICED RIGHT
PEOPLE'S FURNITURE CO.
343-345 E. Washington St.

FAIRLAWN STORES
Evensoft TOILET TISSUE
3 rolls 25c

Breakfast Cheer COFFEE
1-lb. jar 35c
Tender Leaf Tea ¼ lb. 25c
A & M Super Market
102 W. Long Ave.
Phones: 1253—1254

Buying U.S. Bonds?
Life Insurance companies buy them by the billions. Premium dollars help your country, your family and yourself.
M. V. HYDE
416. Lawrence Savings & Trust Bldg.
New Castle.
Phone 3581.
Representing THE MUTUAL LIFE INSURANCE COMPANY of NEW YORK
34 Nassau Street, New York City

THANK YOU, MR. NELSON, YOU CAN COUNT ON TRUCKS

Donald M. Nelson, War Production Board Chairman, made the following statement recently upon his return from an inspection tour of England, North Africa, Russia and the Near East:

"American trucks have been life savers to our Allies. They have been especially valuable because this is a war of movement. The tempo is vastly different from the First World War. And the American truck will receive all the honor and glory it has earned."

We knew American trucks were doing a good war job just as they did a good peacetime job. But it's nice to get official approval. Donald M. Nelson has seen what trucks can do in the war zone. Here at home we are sparing no effort to continue doing a peace time job that will compare with those trucks in the fighting zones.

Have you bought that war bond yet? You wouldn't let a fighting man down, would you?

P. M. T. A.
Pennsylvania Motor Truck Association
Lawrence County Chapter

# MONDAY AFTERNOON and EVENING SPECIALS

**Special Monday A. M. Only**
NO APPOINTMENT NECESSARY
ONLY 10 WAVES—BRING THIS AD
**DUART OIL WAVE**
Nationally Advertised At $5.00
**Special, ½ Price, $2.50**
**LOUIS**
PERMANENT WAVES
Second Floor Lawrence Savings & Trust Bldg. Phone 9456.
SOUTH SIDE 1226 S. Mill St. Opposite Isaly's. Phone 9000.

---

**FLOUR! FLOUR! FLOUR!**
Gold Medal ..... 25 lbs. $1.29
King Midas ..... 25 lbs. $1.39
Occident ..... 25 lbs. $1.29
**SUOSIO'S** TRIANGLE MARKET
705 Butler Ave We Deliver. Phone 5900.

---

BRING THIS AD—
It Is WORTH $1.00
On Any Permanent
$3.50 or Over, except Frederics

Reg. $2.50 Vapor-Curl Permanent Wave ..... $1.95
**CLAFFEY'S** BEAUTY SHOPPE
12 E. Washington St. Phone 9181

---

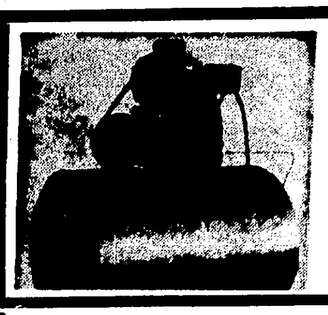

**WATER SYSTEMS**
- Deep well—ejector with tank
- Shallow well—ejector with tank
- Pitcher spout pumps
- Deep well hand pumps
- Electric well jacks
- Galvanized pipe ¼"x¾"—1"x1¼" inch
- Extra tanks, foot valves, rod

Farm Ration Certificate Needed
**KIRK, HUTTON & CO**
**22,000** ARTICLES IN HARDWARE
84 E. WASHINGTON ST. - PHONE 18

---

## GERSON'S ODDS AND ENDS
## CLEARANCE SPECIALS
**MONDAY—ONE DAY ONLY!**

6-Piece CIGARETTE SETS Holder and Trays **39c**

SILVER POLISH Jar **15c**

24-Pc. Crystal BEVERAGE SETS **$1.49**

4-Pc. Chrom. Finish BUN WARMER **$1.00**

ARMY DUFFLE BAGS $3.95 Value **$1.95**

Men's Genuine LEATHER BILL FOLDS **$1.49**

8-Piece MILITARY SETS Khaki or Navy **$3.95**

Army and Navy WRITING KITS Pads, Envelopes **$1.25**

SILVER PLATED SERVING PIECES (Nat. Silver) **$1.00** Serving Spoon Gravy Spoon Cold Meat Fork

Walnut Finish SERVING TRAYS **$1.00**

Cory 2-Cup COFFEE MAKER **85c**

2-Pc. Crystal CANDY JARS **29c**

3-Pc. Lucite TOILET SETS **$2.95**

2-Piece CAKE PLATE With Server **79c**

5-Pc. Sterling Cap SALT and PEPPER SET **39c**

2-Qt. Chrome Frame CASSEROLE **$1.39**

A LARGE SELECTION OF **Compacts** $3.00 and $8.00 Values **$1.45**

17-PIECE FIRE KING GLASS **BAKE SETS** **$1.49**

WHITING and DAVIS **Mandelian BAGS** $7 and $8 Values **$2.95**

**JACK GERSON**
Washington at Mill YOUR JEWELER New Castle Penna.

---

## AFTER-INVENTORY CLEARANCE!
**LADIES' COATS, DRESSES, SWEATERS, SKIRTS**
Featured at an all-time high in low prices.
Select Now and Count On Saving Plenty.
All Children's Coat Sets ..... 20% Off
Special Group Skirts—Sweaters ..... 10% to 20% Off
All Our Better Dress Coats ..... 30% Off
**THE LADIES STORE**
108 E. Washington St.

---

**MAKE YOUR CAR GOOD FOR THE DURATION**
Your car takes its worst beating during the winter. Keep it in good condition by a regular check up. Come in and let us change the oil and grease for WINTER CONDITIONS.
**HITE BROS. SERVICE STATIONS**
119 N. Jefferson St.
East Washington St. at Butler Ave.

---

At SEARS **SWEAT SHIRTS!**
Ideal for Indoor and Outdoor Sports!
**$1.10**

Made of medium weight cotton with double cotton fleecing for maximum absorption—cut over full pattern. Flat-locked seams are triple stitched for greater wear. Silver Gray. All sizes.
**SEARS, ROEBUCK AND CO.**
26 N. Jefferson Street Phone 5635

---

Sale! **O.P.A. RELEASE**
Women's Low Price
## SHOES
**NO COUPONS NEEDED**
ON USUALLY RATIONED SHOES
$4.95 to $7.95 Grades
- GABARDINES
- LEATHERS
- SUEDES
- PATENTS

**$2.98**
- BLACKS
- BROWNS
- GREYS
- BLUES

NEW LOTS ADDED ON OUR MAIN FLOOR

**ECONOMY DOWNSTAIRS**
Women's Dress Shoes, Sport Oxfords, Arch Type Ties and Pumps displayed on tables . . . in sizes ..... $1.97 and $2.97
NO COUPON NEEDED

SILVERMAN'S
**ECONOMY SHOE SHOP**
110 E. Washington St.

---

**Sheaffers**
## VOYAGER SET
**FOR V-MAIL USE**
Regular $1.00 Value **59c**

CONTAINS—
- V-Mail Letter Forms
- 2-oz. Bottle Script Ink
- Fine Line Leads
- Pen Wiper
- Calendar
- Pen Care Instructions

The Drive Is On! **BUY WAR BONDS NOW!**

All contained in one carton suitable for mailing!
**Perelman's**
129 East Washington St. Phone 808

---

One of the Many Outstanding Specials in Baron's January Clearance
**COMBINATION**
## STORM-SCREEN DOORS

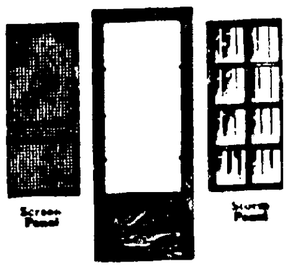

**$8.42**
Size 2 ft. 8½ in. by 6 ft. 9 in.

Made of Western Ponderosa White Pine . . . A very good door.
Eight Lite Glass . . .
Galvanized Screen
**BARON HARDWARE CO.**
314-16 E. Washington St., Phone 5272

---

Sale
NON-RATIONED Play Shoes

$1.69
**Gabardine**
Dozens of casual beauties, good for many a mile of all-purpose wear.
Black or Brown
You get so much MORE at
**NOBIL'S**
130 E. Washington St.

---

**O.P.A. RELEASE OF LOW-PRICE SHOES**
## NO STAMP NEEDED
Hundreds of pairs of former rationed shoes now ration free!
- All Leather Soles!
- Time Limited!
- All Sales Final!

2 BIG GROUPS **$2.49** and **$2.88**
**NEISNER'S SHOE DEP'T**
11-17 SOUTH MILL ST. NEW CASTLE, PA

---

Cooking **APPLES** 2 lbs. 21c
**TANGERINES** doz. 15c
Baking **POTATOES** 5 lbs. 23c
**Central Market**
308 East Washington Street
Across From New Castle Store

---

**Redwood Storm Sash**
(Glazed)
That Need Not Be Painted
- Weather-proof
- Heat Leaks and Drafts Prevented
- Shuts Out Soot and Dust
- Fuel Bills Reduced
- Many Sizes in Stock

**D. G. RAMSEY and SONS**
HARDWARE
306-320 Croton Ave. Phones 4200-4201

---

**CALL US FOR ESTIMATES**
Floor Coverings, Carpets
Linoleums
Venetian Blinds
Linowall Work
**J. MARLIN FURNITURE CO.**
127 E. Long Ave. Phone 5853

---

**TOILET SOAP**
FINE ART
**3 bars 10c**
**AXE'S MARKET**
32-34 North Mill Street

---

**CITY CASH AND CARRY MARKET**
106 West Washington St. Phone 2394

White Leghorn Fresh Country Eggs . . . 3 doz. **$1.00**
Balloon Soap Flakes 5-lb. box ..... **49c**
Pillsbury Best Flour, 24½-lbs. **$1.34**
Fresh Country Style Sausage . . . lb. **32c**

---

**QUALITY CLEANING**
**SAVE 15%**
**CASH and CARRY**
or Phone 955
Call and Delivery
The FISH Dry Cleaning Co
643 E. Washington St.
Cor. N. Mercer & North Sts.

---

**Joseph's Super Market**
11-13 East Long Ave.
Phone 5032-33-34

No. 1 Mercer County **POTATOES** 100-lb. Bag **$3.10**

Fresh Spinach . . . . lb. **10c**
Lge. Head Lettuce . . . . Ea. **15c**
Texas Seedless Grapfruit 10 for ..... **49c**

---

**O.P.A. RELEASE**
WOMEN'S LOW PRICED SHOES
**SOMETHING TO SHOUT ABOUT**
NO RATION STAMP NEEDED
Ration Free—several hundred pairs of Women's Shoes until our allotment has been sold.
ONE PRICE **$2.94**
**MILLER'S**

---

**FISHERS**
On The Diamond
OPEN TONIGHT UNTIL 9 O'CLOCK
"Sanforized"
**WORK PANTS**
**1.98**
Coverts! Whipcords! Cottonades!
Sizes 29 to 44

---

**All Chains in Stock at a Special Discount**
5 Yds. Polishing Cloth and 1 Pt. Duco Polish
Both **50c**
**Braatz Service**
412 CROTON AVE

---

**Blue Ribbon Beef**
The "Taste" tells. Don't pass up this opportunity to get a juicy steak or roast from the Prize Beef now on sale at—
**DeRosa Mkt.**
106 SOUTH JEFFERSON ST.

# REGENT

TODAY and SUNDAY

Chill and Thrill to Dracula's Curse! WE DARE YOU TO TAKE IT!

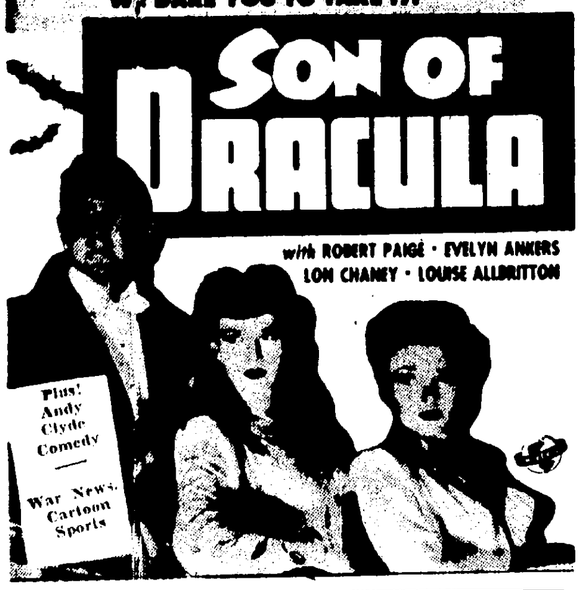


BUY A WAR BOND TODAY AT THE REGENT THEATRE

Place the Name of Your Son, Husband, Father, Daughter or any Loved One on the Honor Chart in the Lobby. $18.75 will give a $25.00 Bond plus a free ticket to the Pennsylvania On Parade for January 29 at the Cathedral. Back this attack now!


**WHERE THERE'S A WILL—**

HACKENSACK, N. J. — (INS) —The will of Second Lieut. William W. Laing, of Cliffside Park, N. J., killed in action in North Africa last July, has been admitted to probate, following return of a photographic copy sent to North Africa to prove its authenticity. Lieut Laing drew the document last March at Fort Bragg N. C., in the presence of three other soldiers, all of whom went overseas. The signature of one of the three was ruled necessary, and the copy of the will reached him through his commanding officer.

Dread of "entanglements" is not based on fear of other nations, but fear of our own diplomatic dumbness.


To Our Customers—

Please Order Coal Three Weeks in Advance

BOYLES COAL and SUPPLY CO.

# PARAMOUNT

SUNDAY AND MONDAY

William BOYD, Jimmy ROGERS and Frances WOODWARD in

"RIDERS OF THE DEADLINE"

If It's Thrills You're Asking For . . . Hoppy's Got the Answer! Ride To Adventure With Hoppy In His Greatest Adventure Of Them All. Hoppy Masquerades As Crime King Of the West To Expose the Crime Of the West's Fiercest Criminals.

—SHOWING TODAY ONLY—

Wallace BEERY, Fay BAINTER and William LUNDIGAN in

"SALUTE TO THE MARINES"

NOW PLAYING VICTOR THE SHOWPLACE OF NEW CASTLE

Feature Starts—1:39-3:43-5:47-7:51-9:55

MERLE OBERON · GEORGE SANDERS · LAIRD CREGAR

20th CENTURY-FOX'S TERROR-SHOCKER

THE LODGER

EXTRA! MARCH OF TIME "NAVAL LOG OF VICTORY" At 1:20-3:24-5:28-7:32-9:36

MONDAY—TUESDAY—WEDNESDAY

BETTY GRABLE JOHN PAYNE · CARMEN MIRANDA HARRY JAMES AND HIS MUSIC MAKERS CESAR ROMERO in

SPRINGTIME IN THE ROCKIES

in TECHNICOLOR 20th CENTURY-FOX PICTURE


## Sees Complete Destruction Of Nazi Air Force

### U. S. Military Leader Asserts German Air Force To Be Smashed To Pieces

By JOSEPH WILLICOMBE, JR.
(I. N. S. Staff Correspondent)

LONDON, Jan. 22.—A blunt prediction that the German air force, once the terror of the European skies, will be completely destroyed during the forthcoming months was made tonight by one of America's highest ranking military men.

Slated to play a major role in the invasion of western Europe, this source—whose identity must remain undisclosed, at least temporarily—made his prediction in a sober, but confident manner as he foresaw the annihilation of Reichmarshal Hermann Goering's whittled-down air force this summer.

Should the weather favor the American fighters and bombers as it did in the Mediterranean, he declared, the life of the Luftwaffe will be short.

In this connection, he revealed that during the Jan. 11 raid on Oschersleben, Brunswick and Halberstadt the Germans threw 600 interceptors against the heavy Fortresses and Liberators which appeared in the Nazi skies beneath their escorts of Lightnings, Thunderbolts and Mustangs. The Germans lost more than 150 planes out of this total—last official figure was 152 or more—representing more than 25 per cent of all the fighters they could put into the air.

With such a rate of destruction operating against it, the Luftwaffe cannot long hope to offer stern resistance to the overwhelming weight of Anglo-American attack, it was pointed out—especially since the rate of destruction of ground installations such as plane factories increases the more the sky cover over them disappears.

## Barroom Thugs Slug New Wilmington Man

Two thugs reportedly last night intrigued H. R. Kennedy of New Wilmington out of a West Side cafe, then slugged him in an alley running off North Beaver street. He was taken by city police to the Jameson Memorial hospital where he received treatment for his injuries following which he was placed on a New Wilmington-bound bus. One of the thugs was described as being large and having black hair. It was believed the purpose was robbery. However, the thugs did not get his money which he had hidden.

**GOES TO CAPITAL**

Director of Property Joseph D. Alexander departed today for Washington where he will confer with Procurement Division Property Director Mapes concerning the desire of the city to acquire some buildings and equipment at the NYA center. He was instructed to proceed to the capital by city council.


INCOME TAXES

Your tax returns prepared by a qualified accountant. Bring statement received with your 1943 blanks, also your employer's statement of income and taxes withheld in 1943.

WALTER A. BERRY
2305 Albert St. Phone 961-M

"SHOPPERS SOCIAL"
Every Monday Evening at 8:15
MOOSE TEMPLE
South Mercer St.
Games—Prizes—Fun.
Come Down—Bring A Friend.
Spend A Profitable Evening.
Door Prize. Cards 35c.

STATE
SUNDAY ONLY
"THE YOUNGEST PROFESSION"
With
Virginia Weidler
Edward Arnold
John Carroll
ALSO GUEST STARS
MONDAY and TUESDAY
"IN OLD OKLAHOMA"

STATE
—TODAY ONLY—
"CRIME SCHOOL"
with THE DEAD END KIDS, HUMPHREY BOGART
MONDAY and TUESDAY
"IN OLD OKLAHOMA"


## GORGEOUS GEORGIA HITS HIGH C

BLOND BEAUTY of Georgia Carroll is brightening up many service camps these days. The former model is making a camp tour as a singer with Kay Kyser's orchestra. (International)

## Uses Pick On Rock Which Hides Dynamite

### Mystery Of Dynamite Discovery Is Partly Clarified Today

Mystery surrounding the discovery by Cascade Park Manager C. C. Coulthard of 11 sticks of dynamite on a road between the park and NYA Center was partly explained today by Loy Fennell, rear 614 State street.

He reported, according to Police Captain Willis G. McMullen that he was driving his auto along the road. It slid into a ditch. A big stone blocked the car's way. Fennell got a pick and in dislodging the rock discovered the dynamite underneath the rock.

Fennell reported he did not recognize it as dynamite and threw it up on an embankment where it was froze to the ground, later being found by Coulthard.

One theory of police is that the dynamite was placed there for use when the WPA operated in that district.

## Claims $300 Stolen From Barber Shop

Carm De Leone, West Washington street barber, today reported $300 having been stolen from his shop last night, according to Captain Willis G. McMullen of the city police department.

Patrolmen Hanna and Price who investigated the alleged theft discovered a rear bolt had been left off a rear door and a portion of a front room petition had been broken.

Two hundred and fifty dollars was taken from a towel drawer and $50.00 from the cash register according to De Leone's report to police.

**BOY IS KILLED**

CLEARFIELD, Pa., Jan. 22.—(INS)—Coroner E. S. Erhard said today there would be no inquest into the death of eight-year-old Richard Woodel killed almost instantly while at play in the Clearfield Machine Company yard.

He and a companion, Richard Knepp, were believed to have tilted a huge metal "flask" which was leaning against some frames.

Authorities said the boy's head was crushed between a frame and a flask.


Osaly's
KLONDIKES
Chocolate, Vanilla and Butterscotch Ice Cream bars coated with Chocolate, Krispy and Butterscotch. Refreshing enjoyment at its best.
5c

CRESCENT
MAHONINGTOWN
3—Shows Daily—3
5:30, 7:30, 9:30
Adm. 30c—Kids 11c—Tax Inc.
LAST SHOWING TONIGHT
MICKEY ROONEY, JUDY GARLAND in
"GIRL CRAZY"
SUNDAY and MONDAY
RED SKELTON, ANN RUTHERFORD in
"WHISTLING IN BROOKLYN"


Lt. Robert F. Galbreath, Jr., Pennsylvania State Guard, will address members of the New Castle Kiwanis Club at the noon meeting, Wednesday, January 26, his subject being, "The State Guard."

Lt. Galbreath spoke to Kiwanians several years ago, when he recounted his experiences in getting out of Europe at the outbreak of the war there, so he is no stranger to the club.

ELSIE.

## Biddle Will Be Liaison Officer For Eisenhower

WASHINGTON, Jan. 22.—(INS) —The White House announced today that President Roosevelt has accepted the resignation of Anthony J. Drexel Biddle Jr. as ambassador-minister to the Allied governments in London.

The White House stated that Biddle has accepted a commission in the U. S. Army and will be a liaison officer on Gen. Dwight D. Eisenhower's staff in London for relations with the Allied governments there.

It was stated that Biddle's work as ambassador-minister will be carried on by the charge d'affairs while Biddle is in military service and that no new appointment will be made in the interim.

**PRISONERS ESCAPE**

DENVER, Jan. 22.—(INS)—The Federal Bureau of Investigation today announced the escape of five Italian prisoners of war from a work farm at Mesquite, N. M.

The men who fled were identified as Vincenzo Amoroso, 22; Gioavanni Dettoli, 22; Vito Laudadio, 24; Arcangelo Lillo, 21, and Nicola Petruzzelli, 21.

**TWO CADET FLIERS KILLED**

LA JUNTA, Colo., Jan. 22.—(INS) —Two aviation cadets from La Junta army air flier were killed today in the crash of their two engine training plane.

The victims were Charles F. Birt, 23, of East Cleveland, O., and Johnny G. Brees, 23, of Chicaksha, Okla.

## Right Show

IT WAS PROPHETIC that Gen. Sir Bernard L. Montgomery should choose "Something in the Air" as a show to see in London. The general, pictured entering his box at the theater, is in London as commander of British ground forces for the invasion and there definitely is "something in the air." (International)


IN THESE DAYS OF STRESS YOU NEED CULTURAL RELAXATION

You can't keep going without easing off the tension now and then. Everyone of us needs some cultural relaxation to refresh us anew for the task of meeting the mounting problems of the day.

Believing this, the Metropolitan Concert Guild presents as it's winter schedule of cultural attractions, three unusual events.

NUMBER ONE
The BALLE RUSSE de MONTE CARLO
Known the world over as one of the finest ballets ever to be presented. January 31st.

NUMBER TWO
THOMAS L. THOMAS
A baritone whom you hear weekly over your radio. A new voice brilliant quality. March 3, 1944.

NUMBER THREE
LUBOSHUTZ and NEMENOFF
A piano duo, nationally known for their skill. April 10, 1944.

All attractions will be seen and heard in the Cathedral. Season tickets, $3.50 plus tax for adults. $2 plus tax for college students, $1 plus tax for high school students.

Tickets may be secured from any of the Concert Guild solicitors, from the women's clubs or in the office of the Greater New Castle Association.

METROPOLITAN CONCERT GUILD


## Greater Strength For MacArthur Is Now Hinted

WASHINGTON, Jan. 22.—(INS) —The Army and Navy Journal asserted today in an editorial that Gen. Douglas MacArthur soon may be provided greater strength than has been possible to date for a campaign that would be "a longer step toward Tokyo".

"Admiral Halsey (William F. Halsey, Jr., South Pacific commander) has spoken with satisfaction of his association with the general and there is promise as a result of the conferences of the Washington authorities with the naval commander and Lt. Gen. (George) Kenney that a new campaign is in contemplation (Kenney is chief of the Army Air Forces in the Pacific.)

"This General MacArthur will lead and the prospect is that he will make a longer step toward Tokyo with the greater strength with which he will be provided than has been possible up to this time."

**NESHANNOCK TOWNSHIP MEETING ON TUESDAY**

Members of the Neshannock Township Auxiliary will have their regular meeting Tuesday evening at 8 o'clock at the home of Mrs. Steve McBride of Mercer road, R. D. 5.


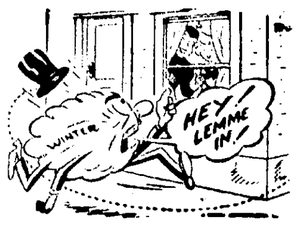


YOU CAN LAUGH AT WINTER WHEN YOUR HOME IS INSULATED WITH JOHNS-MANVILLE ROCK WOOL.

Valley INSULATION CO
OPERATED BY W F ZEHNER
TEL 6212


**CHINESE NATURALIZED**

SCRANTON, Pa., Jan. 22.—(INS) —Frank Yee of Altoona and now somewhere in the Mediterranean battle area with the armed forces, was granted his American citizenship by the federal court today at Scranton.

Yee is believed to be the first Chinese to be naturalized in the middle court district of Pennsylvania. His name was Yee Sun Fat.

Yee's petition for naturalization was mailed in Mateur, Tunisia. His military status qualified him for citizenship, officials said.


A PENSION TRUST PLAN FOR INDIVIDUALS

Patterned after the pension trust plans now being used by leading corporations throughout the country to provide RETIREMENT INCOME for their employees.

For a general description of the plan, including information on tax advantages, non-cancellable disability benefits and other attractive features, call or write

DANIEL H. TRELOAR, JR., District Agent
THE NORTHWESTERN MUTUAL LIFE INSURANCE CO.
201 Johnson Bldg. Phone 4251 New Castle, Pa.

ALWAYS THE BEST SHOW IN TOWN . . .
PENN
NOW! Features At 2:20, 4:55, 7:30, 10:00

# Bessemer Nudges Wampum In Nerve-Tingler, 43-42

## Nelson's Field Goal, In Last 7 Seconds, Wins For Cementers

### Loss Smears Indians' Five-Game Section 21 String; Jackson, Shenango Cop

In a game as dramatical as anything ever written for Hollywood's flickers, Bessemer high's game eagers eked out a 43-42 Section 21 victory over Wampum's smooth combination in the final seven seconds of play, Friday night at Bessemer, before a jammed auditorium.

The Indians appeared headed for their sixth consecutive sectional conquest when the Cementers engineered a rally in the third that saw them deadlock the count at 34-34. In the final stanza, Wampum grabbed the margin and held on tenaciously until the last seven seconds.

**Nelson Wins Game**

Marich stepped to the foul line for two shots and connected once to give Wampum a 42-41 margin. The count remained that way with seven seconds to go and Bessemer in the possession of the spheroid out of bounds play. Anderson rifled the ball to Kresevich who shot from out. The shot was a muff but Substitute Nelson leaped up to win the rebound and tip in the game winning fielder.

The Indians dominated play in the first 11-9 and they played impressively to up their advantage to 28-23 at halftime. Wampum continued in front until the waning minutes of the third when the home boys spurted. Kresevich finally tied the count with a fielder.

Bessemer's triumph leaves them but a half game away from Wampum.

Donaldson, Johnson and Anderson featured for the winners while Bennett and Grinnen starred for the Wampumites.

**Mt. Jackson Wins**

Mt. Jackson kept pace with Bessemer by routing East Brook, 36-23, on East Brook floor.

The Mounties grabbed the lead and proceeded to build a comfortable advantage.

The victory was the fourth against a single loss for the Jacksons.

**Shenango Ahead**

Coach Eddie Nagas' Shenango Township high Wildcats annexed their fourth loop victory by defeating Union Township, 32-24, on Shenango high floor.

The 'Cats were extended in the opening half but managed to pull ahead by an 11-7 count. Shenango started moving in the third and grabbed a 21-13 edge.

Kalajainen and Badger featured offensively for the winners while Pilshaw and Korab were tops for the Unionites.

### Section 21

**Results Friday**

Bessemer 43, Wampum 42.
Shenango 32, Union 24.
Mt. Jackson 36, East Brook 23.

Standing:

| | W | L | Pct. |
|---|---|---|---|
| Wampum | 5 | 1 | .830 |
| Bessemer | 4 | 1 | .800 |
| Mt. Jackson | 4 | 1 | .800 |
| Shenango | 4 | 2 | .660 |
| Union Township | 1 | 4 | .200 |
| New Wilmington | 1 | 5 | .160 |
| East Brook | 0 | 5 | .000 |

No games Tuesday.

### LINEUPS

| Bessemer | Fg. | F. | Tp. |
|---|---|---|---|
| Kresevich, f | 2 | 1 | 5 |
| Donaldson, f | 4 | 2 | 10 |
| Johnson, c | 4 | 1 | 9 |
| Anderson, g | 3 | 3 | 9 |
| Miller, g | 4 | 0 | 8 |
| Nelson | 1 | 0 | 2 |
| | 18 | 7 | 43 |

Non-soring sub—Dmetruk.

| Wampum | Fg. | F. | Tp. |
|---|---|---|---|
| Bennett, f | 7 | 3 | 17 |
| Marich, f | 2 | 1 | 5 |
| Scala, c | 0 | 0 | 0 |
| Sawor, g | 2 | 0 | 4 |
| Grinnen, g | 5 | 1 | 11 |
| Rousey | 1 | 0 | 2 |
| Johnson | 1 | 1 | 3 |
| | 18 | 6 | 42 |

Score by quarters:

| | | | | | |
|---|---|---|---|---|---|
| Bessemer | 9 | 14 | 11 | 9 | —43 |
| Wampum | 11 | 17 | 6 | 8 | —42 |

Referee—Burry.

| Shenango | Fg. | F. | Tp. |
|---|---|---|---|
| Badger, f | 2 | 2 | 6 |
| Hay, f | 1 | 2 | 4 |
| Fulvi, c | 2 | 3 | 7 |
| Kalajainen, g | 3 | 1 | 7 |
| Tanner, g | 1 | 2 | 4 |
| Zeigler | 2 | 0 | 4 |
| | 11 | 10 | 32 |

Non-scoring subs—Shaffer, Morrone, Tanner, Klish.

| Union | Fg. | F. | Tp. |
|---|---|---|---|
| Carr, f | 0 | 0 | 0 |
| Krueger, f | 2 | 0 | 4 |
| Pilshaw, c | 4 | 1 | 9 |
| Korab, g | 4 | 2 | 10 |
| Bigley, g | 0 | 0 | 0 |
| Broad | 0 | 1 | 1 |
| | 10 | 4 | 24 |

Score by quarters:

| | | | | | |
|---|---|---|---|---|---|
| Shenango | 7 | 4 | 10 | 11 | —32 |
| Union | 5 | 2 | 6 | 11 | —24 |

Referee—Cuba.
Scorer—Fordyce.

## HARRIDGE THINKS UMPS RATE RAISE

CHICAGO, Jan. 22.—(INS)—The big league baseball umpires are deserving of pay raises in the opinion today of President William Harridge of the American league.

The umpires salaries were frozen along with other wages last year and the result is that service and promotion increases cannot be given.

Harridge revealed the league's attorneys are now at work trying to get permission from the War Labor Board and the treasury department to make such adjustments.

He pointed out that an umpire coming up from the minors should automatically get a raise and then another increase at the end of his first year. Under the present "frozen" salary regulations these adjustments are not possible.

## PIRRONE KAYOES JOYCE IN THIRD

ST. LOUIS, Mo., Jan. 22.—(INS)—Joey Pirrone of Cleveland flattened Jimmy Joyce, Gary, Ind., Negro boxer, in the early seconds of the third round of their scheduled ten-round fight in St. Louis last night.

Throwing dynamite rights and lefts, Pirrone floored his opponent six times in the second round. Pirrone weighed 135, Joyce 131.

## DORAZIO FAVORED OVER HATCHET MAN

PITTSBURGH, Jan. 22.—(INS)—Gus Dorazio, Philadelphia heavyweight, ruled a close favorite today for his bout with "Hatchet Man" Sheppard next Monday at the Gardens.

## Illinois Baseballers Book 10 Loop Games

CHAMPAIGN, Ill., Jan. 22.—Illinois will play 10 Conference baseball games in 1944 and additional non-league games will be booked with nearby colleges and service teams to give the Illini an 18 to 20-game schedule, Coach Wallie Roettger announced today.

The Illinois schedule with Big Ten foes:

April 21-22: At Ohio State.
April 28-29: At Purdue.
May 5-6: Indiana at Illinois field.
May 12-13: At Minnesota.
May 19-20: Michigan at Illinois field.

## Peterson Bowling Classic Underway

CHICAGO, Jan. 22—(INS)—The first of more than 1200 ace bowlers from over the country began rolling today in the 31st renewal of the Petersen bowling classic.

## Metropolitan AAU Meet Lures Stars

### New York Track Events Tonight; Hunter, Hulse And Herbert Entered

NEW YORK, Jan. 22.—(INS)—The Metropolitan A. A. U. senior indoor track championships will be staged tonight on the board floor of the 13th regiment armory in Brooklyn, with Ensign Oliver Hunter, Bill Hulse and Jimmy Herbert cast in the starring roles. More than 261 athletes, in all, will compete.

Three field events—the 16-pound shot put, broad jump and 35-pound weight throw—will be held this afternoon at Columbia university's south field, since the confines of the army preclude such competition indoors.

**Dozen Title Events**

Twelve titles will be decided in the evening show, and the big list of entries from 30 colleges, schools, clubs and service units is expected to pull out a nice-sized crowd. The senior championships tonight are the last ones before the Millrose games—two weeks hence—when the out-of-town visitors move in.

Feature event of the card—although all are titular battles—is expected to be the three-mile contest. Ensign Hunter, former Notre Dame star and now athletic instructor at Columbia's midshipmen school, probably will get a lot stiffer competition from Clayton Farrar, the coast guardsman, who was his chief rival in last week's two-mile handicap. Bill Marr, former NYU star, also fits into the picture as a possible darkhorse.

## PLAINGROVE HIGH COPS 35-20 WIN

### Slippery Rock Victim; Crawford, R. Stevenson And W. Stevenson Star For Winners

Plaingrove high rode the victory van again lastnight, defeating Slippery Rock high by a 35-20 margin in a fast game played at Plaingrove.

The Grovers held a 15-11 halftime edge which they extended as third quarter play started.

Crawford, W. Stevenson and R. Stevenson featured for the winners, dividing 32 of the 35 points. Hartzell, Shaffer and Stevens were Slippery Rock's best bets.

Plaingrove's reserves garnered the preliminary piece, defeating Slippery Rock's seconds, 19-13.

| Lineup: Plaingrove | Fg. | F. | Tp. |
|---|---|---|---|
| Crawford, f | 6 | 0 | 12 |
| W. Stevenson, f | 5 | 0 | 10 |
| R. Stevenson, c | 4 | 2 | 10 |
| Offutt, g | 1 | 1 | 3 |
| Rodgers, g | 0 | 0 | 0 |
| Totals | 10 | 3 | 35 |

Non-scoring Subs: Hohmann Hammerschmidt.

| Slippery Rock | Fg. | F. | Tp. |
|---|---|---|---|
| Hartzell, f | 3 | 2 | 8 |
| Jack f | 1 | 0 | 2 |
| Shaffer, c | 2 | 0 | 4 |
| Reed, g | 0 | 1 | 1 |
| Stevens, g | 2 | 0 | 4 |
| Weltman | 0 | 1 | 1 |
| Totals | 8 | 4 | 20 |

Referee—Nagy.

## Do Not Need Wait To Receive Invitation To Sportsmen's Fete

Committee in charge of the Old Time Sportsmen's banquet January 27 at Sylvan Heights golf course today reported that 150 notices had been mailed but that some of those to whom the notices had been mailed had not yet received them. The committee stated that anyone who is an old time hunter or fisherman 50 years or over may make reservation at Jack Gerson's store or Alderman O. H. P. Green's office. Reservations should be made not later than Monday night.

## Kilrea Plays Final Hockey Tilt Tonight

HERSHEY, Pa., Jan. 22.—(INS)—Wally Kilrea, captain of the Hershey Bears, will play his last regulation season hockey game tonight when the Indianapolis Caps invade the Hershey sports arena. He will enter the army Thursday.

Kilrea will appear in one other game, an exhibition contest Wednesday between the Bears and the Boston Bruins for the benefit of the fourth war loan drive and the National Foundation for Infantile Paralysis. The sponsors hope to realize a one million dollar gate, the admittance being the purchase of a war bond and a 25-cent service charge.

Kilrea has been with the Hershey aggregation since 1938, scoring 104 goals and 230 assists for 334 points. He also scored six goals and 11 assists with the Pittsburgh Hornets during the 1937-38 season for a total of 351 points. Last year the Hershey center garnered 99 points for a new professional point record.

## St. Vitus Routs St. Mike, 53-13

St. Vitus routed St. Michael's, 53-13, in a clash played on Catholic Center floor Friday night.

DeGilio and Bullano paced the attack with 26 points while Hruska and Kozoloski featured for the losers.

Bill Anderson, commander of the Civil Air Patrol's Pennsylvania wing, is a former Penn State athlete.

## New Castle Breaks Ice In Section 3, Wins, 38-28

### 'Canes Fire 19-Point Burst In Fourth To Down New Brighton

Incapable of figuring out a way to perforate the clever zone defense set up by the opposition, New Castle high's cagers finally found the solution at the start of the fourth period and went on to win their initial Section 3 victory of the campaign, 38-28, Friday night on George Washington junior high floor. New Brighton high was the prey.

For three solid periods, the 'Canes tried long shots, side heaves and what not in the hope of cracking open the solid zone. Everything went for naught. With less than a minute of the third left, Andrews toseed the opening bombshell that led to the collapse by ringing a perfect deep side pocket shot. NC trailed 19-13 when Andrews tallied.

**Locals Chop Lead**

Wimer dunked and identical shot from the opposite side a few seconds later and Bob Jackson tied the score with a fielder from way out. Shaffer's one-hander gave the visiting athletes a 21-19 edge as the buzzer screamed.

In the opening 10 seconds of the finale, Wimer symied the affair with a one-handed flip outside the foul circle and Orend retaliated 15 seconds later with another double decker fired from the side. When Andrews followed with his third "fg"—a side discharge—New Brighton trailed by a 25-21 count and appeared to be a befuddled lot.

After Fisher potted one out of two fouls and Andrews stepped up for two more free hurls and parked his first, Jackson nabbed the rebound and scored, to boost the local edge, 29-22, with half of the period gone. Fisher and Logan followed through with easy lay-ups to wreck any further hopes the invaders entertained.

For the better part of three quarters, New Brighton unfurled the niftiest defense seen on the local boards in several seasons. The zone impregnable down the middle, forcing the local to fire from far out or from the side. Those side shots by Andrews and Wimer seemed to crack the defense in the waning moments of the third.

The visitors marched ahead in the first 45 seconds on Edwards' easy shot under the rim and proceeded to build a 7-5 edge. The Roark-coached outfit dominated play throughout the second and went on to boost their advantage to 16-11 as the half ended. Brighton appeared to have the situation well in hand going down the home stretch of the third, leading by an 18-11 count. Then, the fireworks started.

**Scoring Divided**

There weren't any heavy scorers for the locals as they roped in their eighth of the campaign against four setbacks. Andrews and Wimer led the parade with eight apiece. Substitutes Logan and Bob Jackson came in with six and five respectively. Bob Preston tallied five, too. Haddox, who operated from the pivot post beautifully, fired nine markers to lead the visitors.

New Castle dons playing togs again Tuesday night, entertaining Butler high in a non-loop engagement.

P. S. The localites essayed their first assault at the new fan-shaped backboards which were installed in the local gymnasium yesterday afternoon. The 'Canes liked the improvement tremendously, from a statistical standpoint, ringing 14 out of 53 shots while the visitors parked only nine out of 48.

| Lineup: New Castle. | F.G. | F. | Tot. |
|---|---|---|---|
| Andrews, f | 3 | 2-6 | 8 |
| Orend, f | 1 | 0-1 | 2 |
| Wimer, c | 3 | 2-2 | 8 |
| Fisher, g | 1 | 2-3 | 4 |
| B. Preston, g | 2 | 1-2 | 5 |
| Logan, c | 2 | 2-3 | 6 |
| B. Jackson, f | 2 | 1-1 | 5 |
| Lewis, g | 0 | 0-0 | 0 |
| E. Jackson, g | 0 | 0-0 | 0 |
| | 14 | 10-18 | 38 |

| New Brighton. | | | |
|---|---|---|---|
| Haddox, f | 3 | 3-4 | 9 |
| Edwards, f | 1 | 0-1 | 2 |
| Paton, c | 0 | 1-2 | 1 |
| Watson, g | 1 | 3-4 | 5 |
| Peluso, g | 2 | 1-1 | 5 |
| Taylor, c | 0 | 1-1 | 1 |
| Shaffer, f | 2 | 1-1 | 5 |
| Rawl, f | 0 | 0-0 | 0 |
| | 9 | 10-14 | 28 |

Score by quarters:

| | | | | | |
|---|---|---|---|---|---|
| New Castle | 5 | 6 | 8 | 19 | —38 |
| New Brighton | 7 | 9 | 5 | 7 | —28 |

Referee: Kress.
Umpire: Raciappa.

### Section 3

**Results Friday**

New Castle 38, New Brighton 28.
Aliquippa 55, Ellwood City 34.
Ambridge-B. Falls tonight.

Standing:

| | W | L | Pct. |
|---|---|---|---|
| Aliquippa | 4 | 0 | 1.000 |
| Ambridge | 3 | 0 | 1.000 |
| Beaver Falls | 2 | 1 | .660 |
| New Brighton | 1 | 3 | .250 |
| New Castle | 1 | 3 | .250 |
| Ellwood City | 0 | 3 | .000 |

No games Tuesday.

## Braves Are Sold To 3 Contractors

### Bostoners Purchase Entire Stock Issue; Quinn Remains As Club President

BOSTON, Jan. 22.—(INS)—Bostonians in particular and the baseball world in general were hopeful today that the latest change in the ownership of the Boston Braves would inject new life and greater potentialities into the bedraggled National League club.

Three Boston contractors purchased the entire stock issue in a deal which was announced late yesterday by President Bob Quinn. The new owners are Guido Rugo, of Milton; C. Joseph Maney, of Brookline, and Louis Perini, of Wellesley, all comparatively unknown in the world of sports.

**Quinn Still President**

Quinn indicated that he would continue as president, but it was not known immediately how the change of management would affect Veteran Casey Stengel, the bench pilot. Maney, it was understood, will be the new treasurer, with Quinn's son, John J., serving as assistant cash guardian.

The three contractors, who previously held stock in the club, were disclosed to have purchased the shares owned by Quinn, Stengel, Max Mayer of Brooklyn; Francis Ouimet, the golfer, and all other members of the syndicate which bought out the controlling interest held by C. F. Adams in April, 1941.

The Boston club has had a lively and frequently stormy history, but hasn't been a serious contender in years. It was a pennant threat in 1933, but that blew up toward the end of the season. The Braves haven't had a first division berth since 1934, when they finished fourth.

## Franklin Scuttles Washington, 36-23

### Patriots Ring 17 Points In Third To Rout Cross Town Opponent

Hard pressed for two periods, Ben Franklin's crack quintet found its eye in the third stanza and coasted to a 36-23 victory over a fighting George Washington aggregation, Friday afternoon on Washington floor.

The patriots jumped to a 7-3 first quarter lead but Rhodes dunked six points for Washington to slash the margin to 10-8 as the half closed.

**Franklin Gets Hot**

Franklin enjoyed a hot third, scoring 17 points to end the Tigers' victory hopes. Ray Koszela, Grybowski and Fomka paced the winners during the rally.

The winners played impressively as they added their 10th triumph in 12 games.

Koszela, Grybowski and Fomka led the Patriots while "Dusty" Rhodes canned 10 points to emerge with high honors for Washington.

| Franklin | Fg. | F. | Tl. |
|---|---|---|---|
| Damaskon, f | 2 | 1 | 5 |
| Koszela, f | 5 | 1 | 11 |
| Fomka, c | 1 | 4 | 6 |
| Weaver, g | 1 | 0 | 2 |
| Clause, g | 1 | 0 | 2 |
| Smith | 0 | 1 | 1 |
| Grybowski | 2 | 3 | 7 |
| Janacone | 1 | 0 | 2 |
| | 13 | 10 | 36 |

Non-scoring subs.: Palko, Lombardo, Calabria, Brown, Dambrosia, Tuscano, Fulena, Lockley.

| Washington | Fg. | F. | Tl. |
|---|---|---|---|
| Gurgiolo, f | 2 | 0 | 4 |
| Clark, f | 2 | 0 | 4 |
| Marcotuli, c | 0 | 1 | 1 |
| Rhodes, g | 5 | 0 | 10 |
| Pears, g | 0 | 0 | 0 |
| Allison | 2 | 0 | 4 |
| | 11 | 1 | 23 |

Non-scoring subs.: Nelson, Preston, Black, Taylor, Gribble.

Score by quarters:

| | | | | | |
|---|---|---|---|---|---|
| Franklin | 7 | 3 | 17 | 9 | —36 |
| Washington | 3 | 5 | 4 | 11 | —23 |

Referee: Kerr.
Timer: Thomas
Scorer: Csiszer.

## Bronze Second Turn Plays Pulaski Sunday

K. Pulaski five will play the Johnson Bronze Second Turn passers on Sunday afternoon at 3:00 o'clock on K. Pulaski floor.

K. P. juniors battle the Sacred Hearts in the preliminary listed for 2 o'clock.

**"CRAZY LEGS" TO JUMP**

ANN ARBOR, Mich. — Elroy Hirsch, the University of Wisconsin's gift to Michigan athletics, will take his "crazy legs" to the jumping pits of the university this spring.

## HERE AND THERE IN SPORTS LAND

**Notables of the fish and game** world will be present when the Old-Time sportsmen assemble in Sylvan Heights golf course banquet hall at 6:30 p. m., Thursday according to the committee which consists of Alderman O. H. P. Green, Dick Roberts and Joe Williams. Only fishermen and hunters 50 or more years of age are eligible to attend the get-together. Reservations must be made to Alderman Green or Jack Gerson before midnight Monday. Among the notables expected to surround the festive table are John M. Phillips, conservationist; Charles French, fish commissioner; Seth Gordon, game commission secretary; Bob Lamberton, vice president of the game commission, and Ross Leffler, president of the game commission. Some of those who will be present Thursday night will be in their eighties. It will be the eleventh annual get-together.

CHICAGO — The ubiquitous Harlem Globetrotters are back on the courts again this year to make the 1943-44 professional basketball season official.

## American Track Meet On Feb. 26

### Event In Madison Square Garden; Competition Close To Pre-War Level

NEW YORK, Jan. 22.—A survey of the track and field situation for 1944 indicates that the indoor competition this winter will be close to pre-war levels for brilliancy. This was the viewpoint expressed by Daniel J. Ferris, Secretary-Treasurer of the A. A. U., today as he announced that the 56th annual American track and field championships would be held at Madison Square Garden on February 26.

Mr. Ferris also revealed that other annual fixtures would be conducted as follows: Millrose A. A. Games at Madison Square Garden on February 12; the New York A. C. games in Madison Square Garden on February 19, the Nationals on the 26th; I. C. 4-A Championships at Madison Square Garden on March 4; the New York K. of C. Games at Madison Square Garden on March 11; the Chicago Relays at the Chicago Stadium on March 18; and the Cleveland K. of C. Games in Cleveland on March 24.

As for new competitive records, the A. A. U. Secretary will not single any out as likely to fall. "But there will be some—there always are. And there may be some newcomers, still unknown, who will flash to the fore again. That has happened before. The war does not seem to have affected the indoor track and field season to any considerable extent."

## 'CANE RESERVES WIN EIGHTH, 42-14

### Franklin Trade Cagers Can't Match Height and Talent Of Tiny 'Canes

Making good use of their height advantage, New Castle high's reserves pinned up their eighth victory Friday night on George Washington floor, easily vanquishing the Franklin trade school cagers, 42-14.

After potting nine points in the opening stanza, the little 'Canes added five more in the second to lead by a 14-4 margin at halftime. As play resumed, the 'Canes went to town, flipping 11 more.

Whittaker and Stack were high for the winners, dividing 21 points. Reed, Vargo and Priscaro featured for the shorter trade boys.

| 'Cane Reserves | Fg | F. | Tp. |
|---|---|---|---|
| Koszella, f | 3 | 1 | 7 |
| Whittaker, f | 5 | 2 | 12 |
| Stack, c | 4 | 1 | 9 |
| Carey, g | 2 | 0 | 4 |
| Owoc, g | 3 | 1 | 7 |
| Murphy | 1 | 0 | 2 |
| Stoner | 0 | 1 | 1 |
| | 18 | 6 | 42 |

Non-scoring subs — Fehrenbach, Theiss, Sallie, Reed, Preston, Malinowski, White, Kwolek.

| Trade School | Fg. | F. | Tp. |
|---|---|---|---|
| Priscaro, f | 1 | 2 | 4 |
| Bevan, f | 0 | 0 | 0 |
| Reed, c | 2 | 1 | 5 |
| Vargo, g | 2 | 0 | 4 |
| Ohlites, g | 0 | 1 | 1 |
| | 5 | 4 | 14 |

Non-scoring subs—Lecko, Phillips, White, DeMasc, Aysse.

Score by quarters:

| | | | | | |
|---|---|---|---|---|---|
| New Castle | 9 | 5 | 11 | 17 | —42 |
| Trade School | 2 | 2 | 5 | 5 | —14 |

Referee—Austin Cowmeadow.

## St. Mary's Shatters Record, Win, 105-42

St. Mary's "Big Five" has posted a scoring mark that will test the shooting ability of the slickest quintet in the county.

Playing against the Gophers, a team comprised of high school and independent players, the Saints piled up a 105-42 count, battering the 92 mark posted by the Fannins against K. Pulaski Thursday.

Three players hit over 20 points Johnson, Dougherty and Shriver. Ciccone and Miller divided scoring honors for the losers, dividing 31 points.

| Lineup: St. Mary's | Fg. | F. | Ttl. |
|---|---|---|---|
| Dougherty, f | 11 | 2 | 24 |
| Johnson, f | 12 | 1 | 25 |
| Maher, f | 2 | 1 | 5 |
| Shriver, c | 10 | 1 | 21 |
| O'Connell, g | 3 | 2 | 8 |
| Murphy, g | 0 | 1 | 1 |
| Sullivan, g | 3 | 0 | 6 |
| Sheridan, g | 6 | 3 | 15 |
| Totals | 47 | 11 | 105 |

| Gophers | Fg. | F. | Ttl. |
|---|---|---|---|
| Carlson, f | 0 | 0 | 0 |
| Scaglione, f | 1 | 0 | 2 |
| Miller, f | 6 | 3 | 15 |
| Motsko, c | 1 | 0 | 2 |
| Ciccone, g | 8 | 0 | 16 |
| Hrisoulas, g | 2 | 1 | 5 |
| Lengyel, g | 1 | 0 | 2 |
| Totals | 19 | 4 | 42 |

Referee: Vic Ross.

## Penn-Dartmouth To Battle Tonight

PHILADELPHIA, Jan. 22.—(INS) Penn's hopes of victory over Dartmouth were diminished today with announcement that two starting players suffered injuries in the Muhlenberg victory and may be on the bench tonight.

Don Kellett, basketball coach, was hopeful that Chink Crossin and Tom Mears can start against the Green, although he feared neither will be up to par. The Dartmouth game is the most important intercollegiate league contest of the season.

## SPORTS RAMBLINGS

**Stringing together a few sports ends:—**

**Valdina Date no longer will speed around tracks wearing the silks of** T. Emmett Chambers and Joe Rick, this much I learned while listening to a couple of authentic hossmen spin the breeze. If you happened to read last Tuesday's piece, you'll recall that I mentioned Valdina Date's impressive victory at Fair Grounds last week. That, incidentally, was V. D.'s third consecutive triumph. Anyhow, the local sportsmen received a bit of bad news after the race. Their horse belonged to a one George W. Jones who watched and liked the three-year-old prize well enough to acquire the mount through one of racing's laws. . . .

**In the vernacular of racing, a claiming race is an event which entitles** any person to lay claim to any horse entered in such a contest by simply jotting down the steed's name, attaching a check (certified, I imagine) and dropping same into a box before the race. The amount of the check must be identical to the purse, in Valdina Date's case $1,100. That's how VD exchanged hands. In case more than one person claims the same horse, a dice roll or flip of the coin determines the new owner. . . .

**Jones apparently had been watching Valdina Date's performances** and was quick to hop a chance to acquire the highly regarded turf piece. The local turfmen regretted parting with VD but there wasn't much they could do. Jones violated none of racing's laws. Someone erred, my informers asserted, in entering Valdina Date in such an event. VD may turn out to be a so-so hayburner from here in. The local owners, however, don't think so and were willing to take the gamble. . . .

**Up to now, 2,815 minor league players have traded their baseball** step-ins for Uncle Sam's uniforms. . . . Don Ameche, the cinema favorite, is angling to put a starter in the 1944 Kentucky Derby. . . . Dan Parker of the Mirror reveals that the Sinatra-Mauriello contract purchasing transaction is a publicity gag. . . . Sinatra's dad, by the way, was a classy bantamweight a few decades ago, biffing under the name of Marty O'Brien. Maybe fighting's in his veins. . . .

**BACK UP THE FOURTH WAR LOAN CAMPAIGN. . . .**

## Church-Industrial Foes Play Monday

### Second Half Races Start At 8:15 On YMCA Floor; Rivals Set

Industrial and Church leaguers start their second half race Monday evening on the Y.M.C.A. floor—all confident of capturing the coveted banner.

Shenango Pottery, second place club in the opening half, battles the Universals in the opening salvo at 7:30 o'clock followed by the Aluminum and United Engineering at 8:15 and the Third U.P. and St. George at 9:30 o'clock.

The United Engineering, which was well on its way to the championship of the Industrial loop until two stars—Borowicz and Miller—were declared ineligible, enters as one of the favorites. The Johnson Bronze annexed the flag.

In the Church loop, the Epworths, winners by grabbing all 10 loop frays, should repeat.

Announcement was made today that the Central Presbyterians are replacing the Croton Methodist in the second half race.

### Cage Scores

**Scholastic**

New Castle 38, New Brighton 28.
Plaingrove 35, Slippery Rock 20.
Shenango 32, Union 24.
N. C. Reserves 42 Trade School 14.
Franklin 36, Washington 23.
Bessemer 43, Wampum 42.
Mt. Jackson 36, East Brook 23.
Aliquippa 55, Ellwood City 34.

## 'Pitch-Putt' Course Will Be Constructed At Deshon Hospital

PITTSBURGH, Jan. 22.—Plans now under way call for the construction of a nine-hole "pitch and putt" course at Deshon Army General hospital, it was disclosed today.

The course, for the benefit of convalescent servicemen, will be erected by the Western Pennsylvania Golf association.

Close to $3,000 collected through the association's 1943 "dime-a-round" campaign will be used to finance the project.

**TWIN BILL IDEA**

Double-header basketball is popular in Milwaukee, and Marquette University officials are doing the promoting.


Beau Brummel
4 FOLD UNIFORM TIES
The Favorite of the U. S. Armed Forces
(Washable)
Palm Beach Fabric
$1.00
THE WINTER CO.

For . . . MEN and WOMEN! NEW
Suit Club
Now Forming
$1 Per Week
Join Now
Levine's
NEXT TO PENN THEATRE
The Store of Nationally Advertised Men's Wear

THEY'RE HERE!
Boys' "Junior Commando" Sweat Shirts
Colors: Red, Tan, Blue
98c
OSCAR LEVINE
130 E. Long Ave.

MEN, DO YOU KNOW
You may purchase your Suit, Topcoat or Furnishings on our regular Charge Account or our convenient Budget Charge Account at no extra cost.
REYNOLDS & SUMMERS
Fashions For Men, Young Men and Boys

Announcing
The Opening of
HAWKINSON TIRE SERVICE
30 South Jefferson St. Phone 2468
TIRES VULCANIZED and RECAPPED
Hawkinson Tread Your Tires

★ Apply Rubber to Your Smooth Tires, 5, 6 or More Times!
★ No Heat Applied to Side Walls or Shoulder!
★ 24-Hour Service!
★ All Rubber Guaranteed to Wear Off Normally!

# Your Wants CLASSIFIED For Your Benefit

## EASY TO USE

**Classified Want-Ads**

Ten cents per line per each insertion. Count five words to the line. No advertisement accepted for less than 30c. All advertisements, unless by contract, are for cash only. Contract rates upon request.

The News does not knowingly accept fraudulent or misleading advertisements. The News reserves the right to edit or reject any copy presented.

**NOTICE**

When classified advertisement is run more than one time we will not be responsible for more than one incorrect insertion.

Used trucks are covered by Federal Price Control and should not be offered for sale at prices higher than provided for by OPA regulations.

### LEAVE WANT ADS

**The following stores will be glad to help you with your want-ads:**

**S. W. LEWIS**
218 East Long Ave.

**THOS. W. SOLOMON**
Liberty St., Mahoningtown

**ELLWOOD CITY NEWS CO.**
Lawrence Ave.

**C. L. EEPMAN**
Wampum

### THE WANT AD STORE
29 North Mercer St.
New Castle.

## ANNOUNCEMENTS

**Lost and Found**

LOST—Tuesday evening, soldier's wrist watch, between Winter Ave. and town, via Highland. 1818-J. Reward. 11*—1

LOST—A gold chain bracelet. Reward offered. 3087-J, after 4:30 P. M. 11*—1

LOST—Red end-gate for Dodge truck, in city. Reward. Call 8116-J-2. 35t3*—1

WILL PARTY who took high top shoes by mistake and left theirs at Miller's pond last Saturday afternoon please phone 2223-J. 11*—1

LOST—Brown cocker spaniel, name "Sandy." Vicinity West Side. Reward. Call 2089-J. 526 Bell Ave. 11*—1

LOST—Ration book No. 3, in Kroger's. Phone 1849-J. 11*—1

**Personals**

FOR BETTER BEVERAGES: Canada Dry Products, Wheeler's flavors, Castle Distributing Company, 206 S. Jefferson St. (We'd appreciate return of empty cases.) 35t5—4

GLASSES repaired, frames welded—while you wait. Arthur W. Meek, Jeweler, next Alderman Green. 2550J. 35t6*—4

Mexican Legal Matters Reliably Handled.
A. Munzo, 240, Juarez, Mexico. 11*—4

FIGURE ICE SKATES, skis, roller and rink skates, fishing tackle, hunting equipment, traps, scopes, gun cases, slings, shell belts, shells—wanted. Westell's, 344 E. Wash. St. 35t2—4

NOTICE: Lee R. Gordon, tax accountant. Office, 121 N. Mercer. Phone 5470. Residence, 209 N. Beaver, call 2575 after 7 o'clock for appointments only. Evenings and Sundays. 34t2*—4

TROPICAL FISH—Shipment just received, of tropical fish of all kinds. Phone 5525. 180 English Ave. 31t2*—4

FOR BETTER USED CARS, see J. R. Rick Motor Co., 468 E. Washington. Call 3572. 34t6—4

INQUIRE about "easy-payment plan" on ladies' and men's tailored suits and topcoats. Van Fleet & Borio, 930J. 32t6—4

ORDER NOW! Modern California redwood storm sash or weather-stripping. T. A. Engles, Nesh. Ave., 7736. 30t6*—4

SPENCER INDIVIDUAL health and medical garments. Call 1115-J before 9 A. M. after 5 P. M. Mrs. Bacon. 30t6—4

BOOKS for all ages. Greeting cards, magazine subscriptions, lending library. The Book Shop, 110 N. Mill. 30t6—4

AUTOMOBILE INSPECTION time is nearly over. Call Brown's Garage, 120 Apple Way. Phone 359. 18t25—4

**MONEY ORDERS!** Day or Night—Regular rates. The Bus Depot. Phone 3900. North Jefferson St. 18t25—4

**Wanted**

BICYCLES, bicycle baskets, generators, 2-speed units, electric lights, sirens, speedometers, bike locks, etc. wanted. Westell's, 344 E. Wash. St. 35t2—4A

WANTED—Buyers for our bacon slices, 5 lbs. 99c; 1 point per pound. Cohen's, 402 E. Long Ave. 30t6—4A

WANTED—Raw furs, beef hides, broken glass. Rear 476 East Washington. Phone 3068. W. H. Thompson. 30t6*—4A

WE BUY old gold and silver, bridgework, etc. Jack Gerson, Jeweler, corner of Washington and Mill streets. 18t25—4A

## AUTOMOBILES

**Automobiles For Sale**

WE BUY AND SELL

Used cars of all makes. For a fair deal call 5290 or see

BARNES-SNYDER MOTOR CO.

122 N. MERCER ST. 33t3—5

1940 DeSOTO Custom sedan; radio and heater. Call 3119-J, 10 to 12 A. M. Sunday. 11—5

**USED CAR HEADQUARTERS**
**WE BUY—WE SELL**
**Chevrolet-Keystone**
210 W. Washington Phone 721
11—5

HAMMERS, circular saws, augers, block planes, hand and electric drills, pliers, dividers, pipe wrenches, tin snips, etc. wanted. Westell's, 1260-J. 35t2—5

FOR A GOOD used car—cheap, see us before buying. If you have a good Chevrolet with good tires you want to sell. See Riney Motor Sales, 712 E. Washington St. Phone 4070. 31t9—5

FOR SALE—1937 Buick sedan. Reasonable. Phone 1140. 34t2*—5

1936 BUICK coupe; radio, heater, defroster and spotlight. In good condition. Phone 8025-J-12. 31t2*—5

## AUTOMOBILES

**Automobiles For Sale**

**SPECIALS!**

**1939 Deluxe Plymouth Sedan.** Clean and good, heater.

**1940 Pontiac Six Sedan.** Radio and heater. Looks and runs like new.

**1940 Plymouth Coach.** Very clean. One owner.

**1941 Special Deluxe Plymouth Club Coupe.** Radio, heater. Satisfaction Guaranteed

**CHAMBERS MOTOR COMPANY**
825 N. Croton Ave.
11—5

FOR SALE—1931 (61) Harley Davidson motorcycle. Inquire 5 Atlantic Ave. Phone 1849-J. 35t2*—5

1940 NASH Convertible club coupe; good tires. Phone 4013-J. 11*—5

1941 BUICK "56-S" Torpedo type, 6-passenger coupe; radio and heater. Lawrence Auto Sales Co., 101 South Mercer St. Phone 4600. 11—5

1939 FORD Coach; radio, heater, completely overhauled; good tires, $595. Phone 1993-M. 104 Phillips Place. 11*—5

1935 FORD, good condition; tires fair. Owner leaving for service. $100. 920 Dewey Ave. 11*—5

'39 FORD Deluxe Tudor, radio, overhauled motor, good tires, new paint and inspection, only $645. Phillips Used Car Exchange, 411 S. Mill St. Open evenings. 31t3—5

**Accessories, Tires, Parts**

**RECAPPING VULCANIZING**
**Any Size, Any Make Tire.**
**Compare our workmanship with the best you've seen.**
**Experts only employed.**
**Largest stock of all standard makes—Goodyear, Goodrich, Firestone—in western Pennsylvania.**
**See us First. For All Sizes.**
**GRADE ONE AND GRADE THREE TIRES.**
**GENERAL TIRE SERVICE**
19 S. Jefferson St. Phone 5580.
(Across from Post Office)
33t6—6

LEATHER leggings, hunting coats, pants, vests, wool or army duck—wanted. Westell's, 344 E. Wash. St. 35t2—6

**RECAPPING—VULCANIZING**
**Immediate Service!**
**Bring them in or leave your car. We will recap them while you shop. Any popular size. Passenger or truck tire recapped. No certificate needed. New modern 550x16 mold just received.**
**Grade I And III Tires**
**New—and used capped and seconds in truck tires. Bring your ration certificate here. We have the tires!**
**Used passenger and truck tubes—no certificates needed. Road service.**
**TWENTY ONE WORKERS AT YOUR SERVICE! EACH ONE TRAINED FOR HIS OR HER WORK.**
**TRAVERS TIRE SERVICE**
117 E. FALLS ST. PHONE 785.
33t4—6

N X DEFROSTING FANS, Sealed Beam change-over adapters, N X Fog lights, Anderson's Serv. Moravia St. 30t12*—6

**SCIENTIFIC WHEEL ALIGNMENT**
And balancing saves tires and money and makes driving safer. Kalajainen's Collision Service. Call 3960. 30t6—6

**OXYGEN AND ACETYLENE** Accessories for gas and electric welding. South Side Service, 1302 Moravia. Phone 9014. 18t25—6

**Auto Painting and Repairs**

**NOTICE!**
**The Red State Inspection sticker expires January 31st. Chambers will inspect any make of car promptly.**
**Chambers Motor Co.**
825 N. Croton Ave.
35t3—8

WRECKS REBUILT—Paint matched. Fender work our specialty. Blew's, Phone 1023. Wrecker service. 30t6—8

WE CAN REPAIR all types of cracks and breaks in cylinder heads, blocks, manifolds, etc. Our work guaranteed. Bailey Auto Supply Co., South Jefferson St. 18t25—8

**Wanted—Automobiles**

WILL TRADE Model B Allis Chalmers tractor, on rubber, with lights, starter, cultivator and plow, for 1941 automobile, in good condition. Call 3147-M. 11*—9

A DEFENSE WORKER could use that idle car. See us for high cash prices. Sol Di Lullo, corner State and Grant. Phone 5749. 31t6—9

WE BUY and sell used cars. Highest prices paid. Curley's Used Car Lot, 904 N. Liberty St. Call 2581-J. 32t6*—9

## BUSINESS SERVICE

**Miscellaneous Services**

RUBBER BOOTS, knee, hip, waders; goulashes, and good leather high tops wanted. Westell's, 344 E. Wash. 35t2—10

COAL, ASHES, limestone. Dump hauling. Phone 829—4530-W. 30t6*—10

WE ARE EQUIPPED to do all types of remodeling and repair work. J. Clyde Gilfillan Lumber Co., 901 Wilmington Ave. 819. 24t12—10

**Builders' Supplies**

**COMBINATION DOORS**
Just received. A large shipment of combination doors—all sizes. See us today. Panella Lumber & Supply, S. Jefferson St., at the bridge. Call 3158. 11—10A

**25-LB. ROOF PAPER, roll 95c. All size nails, no limit. Order storm windows now. Baron Hardware Stores, 324 E. Washington.** 30t6—10A

## BUSINESS SERVICE

**Builders' Supplies**

SIDING, flooring, bill stuff, finish hardware and builders' supply. Call us at 849. J. Clyde Gilfillan Lumber Co., 901 Wilmington Ave. 11—10A

WASHABLE PUREX for walls—seals, primes and finished in one coat. Rubberlike matting for aisles of halls, show room, office or in the home, pliable and lays flat without fastening, 38c yd. up. Garbage cans, $1.55 and $2.95. New Castle Lumber & Supply, 125 Grant. Phone 217. 30t6*—10A

**PHONE 537 for your Builder Needs. Complete stocks available. Rapid delivery. Davis Coal and Supply Co.** 18t25—10A

**Woman's Realm**

22 RIFLES and high-powered rifles wanted. Also high quality shotguns, air rifles, air pistols, BB guns. Guns repaired. Westell's, 344 E. Wash. St. 35t2—12

CUT CHICKENS: breasts, 75c lb.; legs, 70c; backs and wings, 35c. Castle Poultry, 222 S. Jefferson St. 11*—12

SPENCER Individually Designed Corsets and surgical supports. Call 5566 before 9 A. M. or after 5 P. M. Nell Woodruff. 34t8—12

**Insurance**

FORESIGHT is better than hindsight. Buy insurance in time.
**WATKINS AGENCY, 25 S. MILL ST.** 35t2*—13A

LOOK! ! State Farm Auto Insurance offers Liability, Fire and Theft, $0 20 Collision, Medical payments, Emergency road service, all on one policy. Low rates. DeLace Cole, 2323-4180. 11—13A

INSURANCE, real estate and notary, 308 Highland Ave. C. A. Edgington. Phone 58 or 2600. 11—13A

FIRE, casualty and automobile insurance. All kinds and types of bonds.
GILLILAND AGENCY
L. S. & T. Bldg. Phone 2073-J. 34t2—13A

FIRE, automobile, accident insurance. Best companies. Ed. E. Marshall. Phone 306, L. S. & T. Bldg. 24t12—13A

**Professional Service**

SICKNESS Prevented: Deodorized, sterilized, sanitary, equipment in your home. Health through sanitation. Azo Exterminating, 3067-R. 11*—14

BATHS, Arnold's Vapor-Swedish massage. Latest reducing system. Male and female attendants. Call 992 apt. 30t6—14

**Repairing**

WANTED—Plastering, by W. J. Cummins. Call 5111-J. 35t4*—15

WRIST and pocket watches, alarm clocks, good ink pens wanted. Clocks repaired. Westell's, phone 1260-J. 35t2—15

WE SELL Genuine XXth Century Furnaces and repair parts. The genuine is always superior. Ball Furnace & Roofing. Call 3805. 30t6*—15

ROOFING & TINNING—Leaky roofs and gutters repaired. Free estimates. Shepherd. Gardner Stop. 8097-J-21. 30t13*—15

REPAIRS for any make of furnace. Smith Furnace Co. Phone 406. 18t25—15

ROOFING, tinning, furnaces. Repair work a specialty. Prompt service. W. B. Kinney, 214 E. Long. Call 7031. 18t25*—15

## EMPLOYMENT

**Female**

WANTED—Lady to do light housework. Call 1777-J, before 8 P. M. 11*—17

WANTED—A woman to do light housework. Call 946, after 5 P. M. 701 Court St. 11*—17

WANTED—General office girl, with knowledge of shorthand and typewriting. Write Box 215, News. 11—17

WANTED—Girl for light housework and help with care of children; or, school girl to work evenings and week ends. Call 4388. 11*—17

**Male**

**FINE OPENING**
**Assistant Shop Foreman**
**Steady salary job.**
**See Frank Bower**
**Chambers Motor Co.**
825 N. Croton Phone 5130
35t2—18

MAN WANTED as night watchman, light porter work. Federal Furs, 203 E. Washington St. 35t3—18

**Male and Female**

SALESMEN—SALESWOMEN! Six cents (cost to you) article sells on sight to workers everywhere for 25c. $6-$10 day easy. Send 25c coin for sample, full details. Brumley Products, 1026 Champa, Denver 4, Colo. 11*—19

**Situations Wanted**

MALE secretary-bookkeeper, desires position. Nine years experience. Can furnish good references. Call 8030-R-2. 11—20

WOMAN wants day work, $4.00 and fare, or cleaning nights. Mrs. Lang, 428 Neshannock Ave. 11*—20

## FINANCIAL

**Money To Loan**

MONEY TO LOAN
Money to loan on first mortgage. J. Clyde Gilfillan. 424 Temple Bldg. Phone 889. 35t8—22

MORTGAGE MONEY available on first class homes. Interest reduction plan. Dollar Savings Association, 10 East St. 11—22

## LIVESTOCK

**Pet Stock, Poultry and Bees**

BINOCULARS, field glasses, compasses, telescopes, microscopes, reading glasses, barometers are wanted. Westell's, 344 E. Wash. St. 1260-J. 35t2—27

FOR SALE—Fifteen Rhode Island Red hens. J. C. Mitcheltree, 1211 East Brook St. Phone 5726. 11*—27

WANTED—Home for a kitten. Call 400. 11*—27

FOR SALE—White leghorn cockerels. Phone 4915-J. 35t3*—27

**Cattle, Horses, Vehicles**

FARMERS! Sell your poultry, produce and livestock where keen competition prevails. Tuesday at Wampum, Thursday at Pulaski. Cash as soon as sold. Sales every week. A. Phillips, mgr. 11*—28

**WANTED—Dead horses, cows, hogs, sheep. Quick removal. Phone 75973 Youngstown, evenings and Sundays 53945. Reverse phone charges. The Youngstown Hide & Tallow Co.** 1t—28

**SADDLES**
Western saddles, in several styles, in price range from $40 and up. English saddles—a very fine pigskin seat, felt calf-lined pad, safety bar, never-rust stirrups, folded leather girth. A beauty at a very reasonable price. Bridles from $4.50 to $30. Cavasons and fronts to match. Coolers, 90x96. All wool hoods to match. Jowl hoods. A few bits left. See us for your horse supplies. Stable blankets and sheets—all kinds.
**W. J. BRENNAMAN**
221 CROTON AVE. PHONE 1149. 11—28

6-YEAR-OLD gray mare, weight, 1600 lb.; native, right every way. J. T. Phillis, Frizzleburg. 35t2*—28

**TO THE FARMER**
Get your tractor and machinery overhauled now, while business is slack. Take advantage of our special overhauled prices. Universal Sales, Mahoningtown, phone 512. 11—28

FOR SALE—Female goat, 1-year-old, ready to breed. Phone 5429. 11—28

**DEAD OR WORNOUT horses, cows, or mules, removed free of charge. The Sharon Rendering Co., Sharon, Pa. Telephone, Works—5624, from 7 A. M. to 5 P. M. Residence 3698. Reverse telephone charges.** 1t*—28

HIGH QUALITY electric razors, safety razors, electric clippers, shears wanted. Razors, scissors, clippers sharpened. Westell's, 344 E. Wash. 35t2—28

FRESH COW with calf; 2 sows, 1 due Feb. 6; 4-month-old pigs. Mrs. Ella Kalajainen, E. New Cas. 4359-M. 34t3*—28

FOR SALE—Rite-Way milkers, Superior grain drills. Kalajainen's, Phone 3960. 33t3—28

SORREL saddle horse, 7-years-old—broke for ladies or children. Also, Western and Buena Vista saddles. Robert Walton, Castlewood. Phone Princeton 4-R-42. 33t3—28

STERLING SMOKE SALT. Riley's, 355 E. Washington St., 910 Moravia St. Phone 6677. 33t3—28

**BARB WIRE—Extra heavy; also poultry, hog and cattle woven fence. Don't forget, "DAVIS'" has large stocks of nails—all sizes, all kinds, all you need. Davis Coal & Supply Co. Phone "537", 1126 Moravia St.** 38t4—28

**Feed**

EAR CORN for sale. At Joseph Iorio farm, 1 mile northeast of Harbor bridge, up dirt river road from bridge. 34t2*—28A

PRODUCE EGGS on our quality Egg Mash and Kaske Egg Pellets. Brown's Feed Stores. Come in or call New Castle, 5315; New Wilmington, 21; Ellwood City, 1116. 33t6—28A

**Wanted—Livestock**

WANTED—To buy pony, ride or drive. Quiet with children. Phone Princeton 11-R-5. 33t3*—29

## MERCHANDISE

**Miscellaneous For Sale**

FOR SALE—Burroughs automatic electric adding machine, on stand. Suitable for large business or bank. Call 2600. 11—30

**CANNERS**
For all around canning, made of heavy galvanized iron, complete with handles and 7-quart rack. Get yours now, $3.45.
**WELLER'S**
207 North Liberty. Phone 2039. 11—30

FOR SALE or TRADE—Some guinea hens; kitchen cabinet, like new; living room suite; five office desks. Phone 2734. 215 N. Liberty St. 11—30

## MERCHANDISE

**Miscellaneous For Sale**

**NOTICE**
**On and after March 1, 1944 The Panella Lumber and Supply Company will change its name to**
**THE PANELLA CO.**
11—30

FOR SALE—Pre-war collapsible baby buggy. 109 S. Scott St. Phone 6691. 11*—30

CAMERAS, films, exposure meters, enlargers bought and sold. Westell's, 344 E. Washington St. Phone 1260-J. 35t2—30

ROYAL TYPEWRITER, good condition. Phone 4013-J. 11*—30

FOR SALE—Boy's balloon tire bicycle, A-1 condition, $35.00. 1232 S. Mill St., Elan Bldg., No. 9. 11*—30

FOR SALE—One regulation ping pong table; good condition. Phone 1028-J. 34t3*—30

ELGIN 21-jewel railroad watch. Call 3738. Call after 6:00 P. M. 34t2*—30

HEARING AIDS of distinction, also batteries and repairs for all instruments. Maude M. Sines, 335 Warren Ave. Phone 36. 32t4—30

WALL PAPER—More than 300 patterns as low as 7c roll. Fisher's Big Store, Long Ave. 30t13—30

USED ICE SKATES at bargain prices. Skates sharpened, Keys made. Bob's Cycle Service, N. Jefferson St. 32t4*—30

112 RATS killed with Shutte's Rat Killer. Guaranteed harmless. Farmer's Supply, Riley's, Brown's, Ramsey's. 30t6—30

WATER SYSTEMS, milking machines, electric fence controllers, electric lighting plants—new and used. Castle Supply Co., 448 E. Washington. 18t25—30

**Business and Office Furniture**

**FOR SALE—4-foot, double duty refrigeration display case, for store. Reasonable. Phone 8145.** 35t2*—32

PORTABLE and upright typewriters, steel file cabinets, safes, money boxes, adding machines, stencil duplicators, drafting instruments wanted. We rebuild and repair typewriters. Westell's, 344 E. Wash. St. 1260-J. 35t2—32

**Fuel, Fertiliser**

FREY BROS.—Champion, Wildwood and Kentucky coals. Lump, egg, stoker. Limestone for driveways. 415 S. Mill. Phone 5614. 33t6—33

COAL, $4.25 to $6.50 ton—dumped; coal drilling; limestone and ashes. Phone 6330-J or 174. 33t3*—33

DEEP MINE SCREEN COAL. Immediate delivery. Riley's, 910 Moravia St. Phone 77. 33t3—33

B-R HAULING SERVICE; coal, limestone, ashes. Phones: 829, 4530-W. 35t7*—33

COAL—$4.50 per ton and up. Prompt delivery. White, 3547-J. 31t5*—33

L. PEARL COAL CO.—Phone 3957. Mine run coal, $4.00 per ton. Dumped. 31t6*—33

**GOOD COAL AT "DAVIS'". Phone "537". Rapid service. Davis Coal & Supply Co., 1126 Moravia St.** 30t10—33

YOUR COAL NEEDS satisfied. Screen coal. Prompt delivery. C. A. Allshouse, call 3510. 30t6—33

SPECIAL FOLKS! Lower Freeport lump coal. Very low ash, $6.25 ton. Country mine run, $4.15. Call 1876-R. 30t6*—33

COAL DELIVERED anywhere, immediately. Run mine, $4.50; lump, $5.25 and up. Phone 4555-J. 30t6*—33

COAL—$4.40 to $7.60. Miller Henley. Phone 6330. No credit. 30t6*—33

WILDWOOD and Champion coal. Rent as you like it, when you want it. A. Scarazzo. Phone 28. 18t25—33

**PITTSBURGH LUMP or egg coal. Cannel coal or Disco for grates and fireplaces. Love Coal Co. Call 4832-J** 26t17—33

BUY QUALITY COAL. We'll do our best! Sweezy Coal Co. Phone 113. 401 W. Grant St. 18t25—33

C. J. STREIB COAL CO.—Phone 824-J, for Pittsburgh, Kentucky and West Virginia coals. 18t25—33

ORDER YOUR COAL in advance! Phone 4270. Boyles Coal & Supply Co. 18t25—33

CHAMPION AND Wildwood coals. Call 4295—Fombelle's. 18t25—33

## MERCHANDISE

**Fuel, Fertiliser**

FOR QUALITY COAL, sand, gravel, cement blocks and humus. Phone 4062. Maxwell & Gibson. 18t25—33

**Produce**

FRESH VEGETABLES! New potatoes, egg plants, broccoli, radishes, green onions, new cabbage, green beans, mushrooms, tomatoes and cauliflower. At Fruitland Indoor Market, old Pennsy Station, E. Wash. St. 11—33A

FRESHER AND BETTER Country Produce—Large fresh eggs, 35c doz.; good cooking and eating apples, 4-lb. 25c; U. S. No. 1 potatoes, 55c peck; sweet juicy oranges, 25c doz.; 70-size grapefruit, 5c each; black walnuts, 2-lb. 25c. Store hours: 9 A. M. to 6 P. M.; Saturdays, to 10 P. M. Boltman's Farm Market, E. Washington St. On the hill. 11—33A

FOR SALE—Potatoes and hay. Call 8016-R-12. 34t2*—33A

**Household Goods**

FOR SALE—Wicker baby stroller; don't fold; good top, lined, $10 cash. Phone 2460-J. 11*—34

RADIO TUBES—large stock. Have some critical numbers. Supreme Co., 107 E. Long. Phone 3090-J. 11—34

**IRONING BOARD COVERS** with elastic. All sizes mangle covers, pads. Clausen's, 314 Neshannock. 11*—34

ELECTRIC trains, track and accessories wanted. We buy, sell, trade, repair electric trains. Westell's, 344 East Washington St. Phone 1260-J. 35t2—34

FOR SALE—Gas refrigerator, one-horsepower motor. Phone 2664. 11*—34

¾-BED, complete; radio, two screen doors, car heater. 416 W. Wash. St. Phone 7515-R. 11*—34

**SEWING MACHINES—Six good used treadle sewing machines, $22.50 to $69.50. Terms. Singer Sewing Center, 33 N. Mill St.** 35t2—34

SINGER sewing machine, large antique living room table. Phone 4786W. 11*—34

FOR SALE—Electric sweeper, oil range, large cherry cupboard, wardrobe, kitchen cabinet, heater. Nice condition. No dealers. 2nd road past Scotland Lane to right. F. L. Allen. 11—34

BABY STROLLERS, swings, play yards, tricycles, wagons, collapsible carriages and good toys are wanted. Westell's, 344 E. Wash. Phone 1260-J. 35t2—34

1942 6-FT. General Electric refrigerator; White Star gas range; 9x12 woven rug. Frazier's. Call 2763-J after 4 P. M. 11*—34

MAYTAG gasoline motor, ½-horsepower, in good running condition. Clausen's, 314 Neshannock Ave. 11—34

NEW FURNITURE bargains at lowest prices. For evening appointments, phone 6193, 27 South Mill St. THE FURNITURE EXCHANGE 35t2—34

FOR SALE—Simmons' studio couch; very good condition. Phone 1266-W. 34t3—34

MAHOGANY Knabe piano and mahogany dining room suite. Phone 7625-R. 34t3*—34

PRE-WAR collapsible baby buggy, $5.00. Phone 191. 34t2*—34

**HOOVER SWEEPER USERS**
A complete line of genuine pre-war parts. All makes of sweepers repaired and guaranteed by a factory-trained man. P. A. Anthony. Call 1595. 22t3*—34

9x12 AXMINSTER RUGS, $39.50; also a few large sizes in stock. Menken's, 37 N. Mercer. 34t5*—34

**HOOVER SALES AND SERVICE**
Service by Hoover-trained men and Genuine Hoover parts are available only through this factory-branch service station. Do not accept substitutes. The New Castle Store, C. E. Turner, Rep. Phone 7554. 30t6*—34

**ELECTROLUX USERS**
Complete service department. Also new and used cleaners. Branch—211 Wallace Blk. Phone 971. Eves., 1658-J. 18t25—34

REBUILT SWEEPERS for sale. All makes. Phone 971. 18t25—34

**Musical Instruments**

WE BUY, we sell, we trade, we repair all makes of musical instruments. Donati Music Co., 22 S. Mill. 11—35

TROMBONE OUTFIT, $25.00; violin outfit, $10.00; guitar, $7.95. Fleming Music Store, 19 North Mill St. 11—35

FOR SALE—Remington typewriter, clarinet, violin. 811 Highland Ave. Call 9 A. M. to 12 noon. 11*—35

BUGLES, harmonicas, cornets, clarinets, trumpets, saxophones, accordions, drums, violins, guitars, mandolins, electrically amplified guitars, victrola records wanted. Westell's, 344 E. Washington St. Phone 1260-J. 35t2—35

**Radio and Electrical Merchandise**

MODERN RADIOS, portable phonographs and recorders wanted. Radios repaired. Westell's, 344 E. Wash. St. 35t2—35A

PHONE 1014. "The most completely equipped radio service shop in the city." Alexander, 116 North Mill St. 18t25—35A

EXPERT RADIO service by trained radio technicians. We specialize in Philco, R.C.A., Victor and Zenith repairs. Perelman's, 129 E. Washington. Phone 808. 18t25—35A

**Flowers, Plants, Seeds**

ATTENTION! Farmers—Home-owners! Fruit and landscape consultant. Plans free. Emmon's Nursery Representative, call 320-J. 32t6*—36

**Clothing**

DO YOUR SHOPPING at Price's for ladies' ready-to-wear and men's clothing. 23 South Mill. 11*—37

SEVERAL fur coats, dresses; ladies' fur trimmed coats. Universal Dry Cleaning, 105 E. North St. 30t8—37

## MERCHANDISE

**Wanted—To Buy**

ELECTRIC LANTERNS, flashlights, pocket and hunting knives, traveling bags, suit cases, footballs, basketballs, boxing gloves wanted. Westell's. 35t2—38

WANTED—Small breed toy terrier. Prefer rat terrier. Write, giving full particulars. Mrs. C. Cafro, 1304 W. Washington St. 11*—38

MODERN MANGLES, electric irons, automatic toasters, Mixmasters, small electric stoves and hot plates wanted. We repair electric equipment. Phone 1260-J. Westell's, 344 E. Washington. 35t2—38

WANTED TO BUY—Baby Grand or Spinet style piano. Phone 5082. 11—38

WILL TRADE "Four Years in the Rockies", for History of Lawrence County, written by Durant. Write Box 212, care of News Co. 34t3—38

WANTED—Household goods; gas stoves, coal cook stoves, 22-gauge rifles, shotguns. Call 2664. 32t6*—38

WE PAY CASH for that idle sewing machine. Singer Sewing Center, 33 N. Mill. Call 6540. 30t13—38

HOUSEHOLD AND office furniture, rugs, gas and coal stoves, etc. Call 2286 after 6 P. M. 31t24*—38

**Household Appliances Wanted**
Supreme Company. Phone 3090-J. 19t21—38

## ROOMS

**Rooms For Rent**

ROOM, with toilet, North, 1 minute from bus stop, 1 or 2 ladies preferred. Phone 5337. 35t2*—39

COMFORTABLE sleeping room, suitable for business person; steam heat, semi-private bath; close in. Call 319. 33t3*—39

FOUNTAIN INN HOTEL—Rooms with bath or running water, elevator service; attractive; newly decorated. 30t6—39

**Rooms For Housekeeping**

TWO light housekeeping rooms; sink and range in kitchen. Near Pottery. Call 6718-J. 35t2*—40

FOR RENT—Two large unfurnished rooms; sink in kitchen, private entrance. 117 E. Reynolds St. 11—40

LIGHT housekeeping room on third floor. Suitable for man and wife or two men. Phone 5536. 34t3*—40

## REAL ESTATE FOR RENT

**Apartments For Rent**

EAST SIDE—Five rooms and bath, newly reconditioned. Immediate possession. $40.00 per month. Phone 5639-R. 35t2*—43

WEST CLAYTON ST.—3 unfurnished rooms, on the second floor, semi-private bath. In good condition. All utilities furnished. $20.00 per month. Pritchard Agency, 3212. 11—43

4-ROOMS FOR RENT—Second floor. Pete's Service Station, Butler road. Phone 456-R. 35t4*—43

TWO furnished rooms, cabinet sink, semi-private bath; also a sleeping room. 316 N. Beaver. 11*—43

THREE furnished rooms, all conveniences; garage if desired. 816 Butler Ave. 30t6—43

FURNISHED apartments, 2 and 3 rooms, private bath, automatic heat. 701 Croton Ave. 4827-R. 30t6*—43

**Houses For Rent**

GOOD 6-room house, No. 2035 Pennsylvania Ave.; gas, electric, water and furnace, $18.00. R. D. McClure, 2101 Pennsylvania Ave. Phone 5338-J. 35t2*—46

FOR RENT—Six roomed house, modern, close in. Feb. 1st. Write Box 211, care of News Co. 11*—46

FOR RENT—5 room house on English Ave. Inquire 311½ East St. rear, Mrs. Madine. 31t2*—46

**Wanted To Rent Or Lease**

WANTED—To rent farm; 80-acres or over; not equipped. Bessie Graham, R. D. 1, Volant, Pa. Phone 11-E, Volant. 35t3*—47

## REAL ESTATE FOR SALE

**Business Property For Sale**

BAKERY FOR SALE—Write Box 211, News. 33t3*—48

BUSINESS PROPERTY — Large storeroom with apartment and adjoining house, also house in rear. 1023 Croton. Phone 3571. Priced to sell. 31t5*—48

**Farms For Sale**

16-ACRES, 7-rooms; electric, bank barn, chicken house, lots fruit; on hard road. Call Teece, 3077. 11*—49

16-ACRE FARM, Butler road, large dwelling, furnace, bath, also cottage, immediate possession. Sonntag, 3293, 2087-J. 11—49

**Houses For Sale**

E. WALLACE AVE.—Seven room brick, modern, $7200. Miller's, phone 200, 210½ E. Washington St. 35t2*—50

INVESTMENT PROPERTY
4-apartment brick, private baths; hot water heat with stoker, brick garage, corner lot. Good income. L. A. Rice, 1213 Highland Ave. 35t2*—50

WEST—Six room house, bath, heater, electric, large lot, garage. For quick sale $1500. Easy terms. Call Harold Good. Phone 6178. 11*—50

LAKEWOOD—Six rooms, modern bath, kitchen, furnace, electric water system, gas, garage, chicken house, about 2-acres land. Quick possession. Only $3700. Ramsey's, 1180. Evenings, DeLace Cole, 2323. 11*—50

DUPLEX—E. Wash. St. Corner location, 5-rooms down; extra room rents separately. Exchange for single dwelling. Sonntag, 3293, 2087-J. 11*—50

831 LATHROP ST., corner Huron Ave. 5-room modern, oak finished, one floor bungalow. Price $3800. Terms. Harold Good. Phone 6178. 11*—50

BLUFF ST.—Six rooms, heater, gas, electric, bath, $1800; Front St., very good house, 6-rooms modern, $2000. Tichborne, 3151. 11—50

DELAWARE AVE.—Six room house with heat, modern, double garage. Owner occupied. Pritchard Agency, 3212. 11—50

CRER ST.—Lovely 7-room home, reception hall type with finished third floor; modern kitchen in basement, in good condition; corner lot with double garage. Pritchard Agency, 3212. 11—50

**IMMEDIATE POSSESSION**
Four room bungalow, 205 Hillcrest Ave., North Side. Good cellar, furnace, bath. Price $2850. J. Clyde Gilfillan, 424 Temple Bldg. Call 889. 34t4—50

LIST YOUR PROPERTY with Peoples Realty Co., 27 E. Washington. Call 258. 31t5—50

## REAL ESTATE FOR SALE

**Houses For Sale**

ATTRACTIVE Colonial type dwelling, Wilmington Ave.; hardwood floors throughout, gum finish, other built-in features. Owner occupied. Sonntag, 3293, 2087-J. 11*—50

**WASHINGTON TOWNSHIP**
80-acres, brick house; on improved highway. Ideal location for country home. Present owner has plans for remodeling to southern colonial. Owner transferred and offers at $3500.
**Harold M. Leach, Temple Bldg., 287-J**
Evenings, Clarence P. Cloak, 2366. 11—50

SOUTH SIDE, 507 Galbraith Ave. Six room modern house. Built a few years ago. Cost $6500 to build, will sacrifice for only $3800. Terms. Harold Good. Phone 6178. 11*—50

WEST, 25 Front St. Seven rooms; gas, electric and toilet; no furnace. Make an offer. Tichborne, 3151. 11—50

RAY ST. Good six-room modern house, large lot, chicken house, $2650. Belle Tichborne, 3151. 11—50

7-ROOM, modern house, 328 Shaw St.; hardwood finish, cement-block garage. Phone 2504-R. 34t2*—50

GARFIELD AVE.—Six rooms and garage, first-class shape. Near Jameson hospital. J. Clyde Gilfillan, 889. 34t4—50

PARK AVE.—Six rooms and garage. Excellent repair. Walking distance from town. J. Clyde Gilfillan, 889. 34t4—50

ATTRACTIVE, practically new five room home, hardwood floors, steel casement windows, marble sills, venetian shades, modern kitchen and bathroom, inlaid linoleum, copper plumbing, dry cellar, gas furnace, integral garage, landscaped lot with abundant evergreens. Location—Highland Terrace Plan, Ellwood City. Owner leaving city. Walking distance to Tube Mill. Phone 710, Ellwood. 32t4—50

WE ARE EQUIPPED to do all types of remodelling and repair work. J. Clyde Gilfillan Lumber Co., 901 Wilmington Ave., 849. 24t12—50

**Suburban Property**

VOLANT VILLAGE—Five rooms and garage, bath and furnace. J. Clyde Gilfillan, 424 Temple Bldg., New Castle. Call 889. 34t4—50A

FOR SALE—7 room house and bath, gas station, 1½ acres. Youngstown road, 1 mile from city line. One portable suitcase radio, new batteries. Call 4070 or 712 E. Washington St. 31t12—50A

**Wanted—Real Estate**

HAVE CASH BUYER for good investment property on North Hill. J. Clyde Gilfillan. Phone 889. 25t11—54

## LEGAL NOTICES

### Executrix Notice

Notice is hereby given that letters testamentary in the estate of Alexander M. McCallen, late of the Second Ward, New Castle, Pennsylvania, have been granted to the undersigned. All persons having claims or demands against the said estate are requested to make the same known and all persons indebted to said estate to make payment without delay to
Mrs. Nettie Jane McCallen, Executrix, 134 E. Leasure Ave., New Castle, Pa.
Wylie McCaslin, attorney.
Legal—News—Dec. 18, 24, 31, 1943; Jan. 8, 15, 22, 1944.

### Shareholders' Meeting

The annual meeting of the Shareholders of the First Federal Savings and Loan Association of New Castle will be held in the office of the Association at 25 N. Mill St., New Castle, Pennsylvania on Wednesday, January 26, 1944 at 8 on P. M.
The meeting is for the purpose of electing four directors of the Association and such other business as may regularly come before a Shareholders' meeting.
Signed
NORMAN E. CLARK, secretary.
Legal—News—Jan. 8, 15, 22, 1944.

### Executrix Notice

Notice is hereby given that letters testamentary in the estate of Maude W. Hutton, late of the Second Ward, New Castle, Pennsylvania, have been granted to the undersigned. All persons having claims or demands against the said estate are requested to make the same known and all persons indebted to said estate to make payment without delay to
Louise B. Hutton, Executrix, 125 Boyles Avenue, New Castle, Pa.
Wylie McCaslin, attorney.
Legal—News—Dec. 18, 24, 31, 1943; Jan. 8, 15, 22, 1944.

### Executrix's Notice

Estate of Sarah J. Nelson, deceased. Letters testamentary have been issued to me, all persons indebted to said estate shall make payment to me and those having claims shall present them without delay.
Mrs. Gertrude Ramsey, 11 Cliff street, New Castle, Pa.
Wm. W. Stevenson, Atty, 6 Dean Block.
Legal—News—Jan. 15, 22, 29, Feb. 5, 12, 19, 1944.

### Executors' Notice

Notice is hereby given that letters testamentary in the estate of Ada Alexander, late of the Second Ward, New Castle, Pennsylvania, have been granted to the undersigned. All persons having claims or demands against the said estate are requested to make the same known and persons indebted to said estate to make payment without delay to
John H. Alexander, Executor, 5632 Woodmont St., Pittsburgh, Pa.
Margaret T. Haltnorth, Executrix, 211 Englewood Avenue, New Castle, Pa.
Wylie McCaslin, attorney.
Legal—News—Dec. 18, 24, 31, 1943; Jan. 8, 15, 22, 1944.

### Executrix' Notice

Letters Testamentary in the estate of Francis Greer Simonton, deceased, late of Edenburg, Mahoning Township, Lawrence County, Pennsylvania, having been granted to the undersigned, all persons indebted to said estate are requested to make payment, and those having claims to present the same without delay to Nellie Hoffmaster Simonton, Edenburg, Lawrence County, Pennsylvania, executrix or to J. W. Rhodes, attorney for estate, 307 Johnson Building, New Castle, Pennsylvania.
Legal—News—Jan. 22, 29, Feb. 5, 12, 19, 26, 1944.

### Notice Of Executrix

Letters testamentary in the estate of Laura C. Tanner, late of Neshannock Township, Lawrence County, Pennsylvania, having been granted to the undersigned, all persons indebted to said estate are requested to make payment and those having claims to present same without delay to Lillian M. Tanner, Executrix, R. D. No. 3, New Castle, Pa., or her attorney Leroy K. Donaldson, L. S. & T. Building, New Castle, Pennsylvania.
Legal—News—Jan. 22, 29, Feb. 5, 12, 19, 26, 1944.

**KEEP ON**
**WITH WAR BONDS**

BO OH—OH BY FRANK BECK

# STOCKS

## STEADY UNDERTONE IN STOCK MARKET

### Buying Is Light And Highly Selective During Morning Market Session

NEW YORK, Jan. 22.—(INS)—The stock market developed a steady undertone today, although buying was light and highly selective. Gains were general fractional, except for a few special issues.

Trading was quiet. Rails continued to advance. Morris & Essex, up a point at one time, attracted most of the buying, small fractional gains ruled the rest of the group.

Liquors were mixed with American Distilling dropping over a point after opening 1½ higher at 106½, and Schenely jumping over 2 points before meeting selling. Westinghouse had good support in the electrical equipments.

Oils, motors, steels, amusements, utilities and communications were steady, with small fractional gains the general rule. The rest of the list also was narrow.

Railroad bens continued to soar on the bond market with trading fairly active. The curb market also was higher.

### STOCK PRICES AT ONE P. M.

Furnished by Kay, Richards & Co., Union Trust Building

| | |
|---|---|
| Industrial | 138.27 |
| Rails | 36.63 |
| Utilities | 22.35 |

| | |
|---|---|
| A T & S F | 60⅞ |
| Amer Loco | 15⅞ |
| Amer Roll Mills | 13½ |
| Amer Steel Fdry | 26 |
| Atlantic Rfg | 25⅞ |
| Am Rad & Stan S | 9½ |
| Allis Chalmers | 33⅞ |
| A T & T | 156⅝ |
| Amer Smelt & Rfg | 37½ |
| Anaconda Copper | 25⅛ |
| Amer Can Co | 85½ |
| Am Water W & E Co | 7½ |
| Amer Tob Co B | 62½ |
| Am Zinc Lead & Smelt | 4½ |
| Armour | 5⅝ |
| B & O | 7½ |
| Bendix Aviation | 34⅞ |
| Bethlehem Steel | 59 |
| Baldwin Loco | 20⅛ |
| Boeing Airplane | 14 |
| Canadian Pacific | 9⅝ |
| Caterpil T | 45⅝ |
| Chesapeake & Ohio | 46⅛ |
| Col Gas & Elec | 4½ |
| Consolidated Edison | 21⅝ |
| Consolidated Oil | 10⅝ |
| Cont Can Co | 33⅝ |
| Cont Motors | 5⅝ |
| Commercial Solvents | 15½ |
| Curtiss Wright | 6 |
| Case J I | 36⅛ |
| DuPont de Nemours | 140½ |
| Douglas Aircraft | 51¾ |
| Elec Auto Lite | 38⅝ |
| Elec Power & Light | 4¾ |
| Firestone T & R | 40 |
| Great Northern | 28¾ |
| General Foods | 41⅞ |
| General Motors | 53½ |
| General Electric | 37¼ |
| Glenn Martin | 17¼ |
| Inter Nickel Co | 27¾ |
| I T & T | 12¼ |
| Kroger Groc | 32¼ |
| Libby-Owens-Ford | 45½ |
| Mid Cont Pet | 25¾ |
| Mack Trucks Inc | 35¼ |
| Montgomery Ward | 45¾ |
| N Y C | 17¾ |
| Northern Pacific | 15⅛ |
| Nash Kelvinator | 12¼ |
| National Dairy | 20⅝ |
| North Amer Aviation | 9 |
| National Biscuit | 21⅞ |
| Ohio Oil | 18⅛ |
| P R R | 28 |
| Phillips Petrol | 46⅛ |
| Packard Motors | 3⅞ |
| Pepsi Cola | 50¼ |
| Pullman Co | 38⅝ |
| Pub Serv of N J | 13⅞ |
| Phelps Dodge | 21⅛ |
| Republic Steel Corp | 17¾ |
| Radio Corp | 9⅞ |
| Reynolds Tob Co B | 29⅝ |
| Seaboard Oil | 23½ |
| Socony Vacuum | 12⅝ |
| Sperry Corp | 25⅞ |
| Std Oil of N J | 54½ |
| Std Oil of Cal | 37¾ |
| Std Oil of Indiana | 33⅝ |
| Studebaker | 15 |
| Stewart Warner | 13⅝ |
| Std Gas & Elec | 15-16 |
| Sears Roebuck | 88 |
| Simmons Co | 26⅞ |
| Texas Corp | 49 |
| Tid Wat O | 13⅝ |
| U S Rl & Imp | 2½ |
| U S Steel | 53⅝ |
| U S Rubber | 42 |
| Union Car & Car | 81 |
| United Air | 29 |
| United Corp | 1¾ |
| United Gas Imp | 2¾ |
| Vanadium Corp | 19⅛ |
| Westinghouse Brk | 23⅛ |
| Warner Bros | 13½ |
| Westinghouse Elec | 96 |
| Woolworth Co | 39¾ |
| Young Sheet & T | 37¼ |

## LIVESTOCK

PITTSBURGH, Jan. 22.—(INS)—Livestock: cattle: 100 steady. Steers gd.-ch. 15-16; med.-gd. 14-15; com. med. 12-14; heifers gd.-ch. 1350-15; med.-gd. 1350-1450; com.-med. 1150 1350; cows gd.-ch. 9-1150; med.-gd 7-850; canners and cutters 5-7 bulls gd.-ch. 11-12; com.-med. 650-10; grass steers 650-1350.

Hogs: 300 steady. 160-180 lbs. 1275-1375; 180-200 lbs. 1375-1415; 200-220 lbs. 14-1415; 220-250 lbs. 14-1415; 250-300 lbs. 14-1415; 200-250 lbs. 1250-1350; 100-150 lbs. 1050-12; roughs 1050-1150.

Sheep: 100 steady. Ch. lambs 1350-1550; med.-gd. 12-14; com lambs 5-7; ewes 250-6; wethers 275-7.

Calves: 25 steady. Gd.-ch. 16-17; med. 12-15; culls and com. 5-10.

A so-called "million dollar highway" built by army engineers in Dutch New Guinea has a corduroy base of mahogany logs and is surfaced with aluminum ore both materials being the cheapest and most readily available for road building in one district.

## SALLY'S SALLIES

Registered U. S. Patent Office.

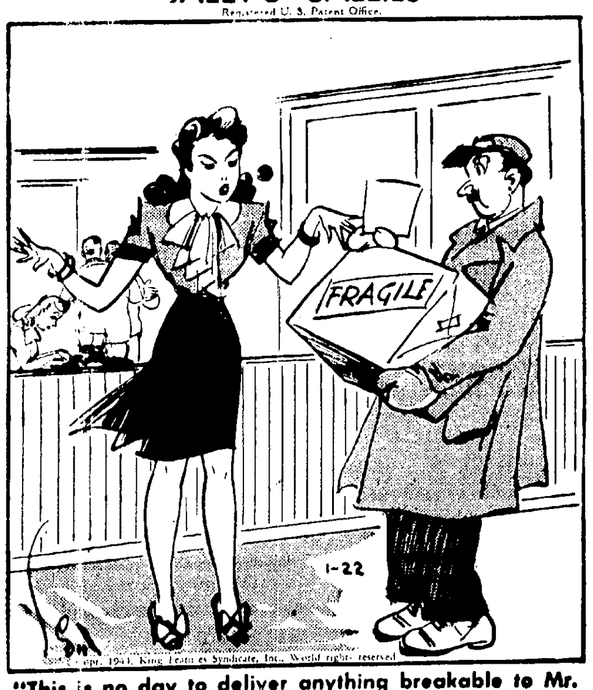


"This is no day to deliver anything breakable to Mr. Jones. He just got a new OPA directive."

## DICK TRACY — BY CHESTER GOULD

## DAILY CROSSWORD

Answer

**ACROSS**

1. Performs
5. God of war
9. Expression
10. Corolla of a flower
11. Strong truck
12. Benefit
14. River (Fr.)
15. Peruvian Indian
16. Close to
17. Peruses
21. Type measure
22. Many-breed dog
24. Cuckoo
26. Period of time
27. Guido's highest note
30. Speak imperfectly
32. Kettle handle
33. Wide-awake
35. High
36. Quickly
38. Argent (sym.)
40. Whip handles
41. Exist
43. Vend
45. Ripped
47. Around
49. Finch (Eur.)
50. Wavy (Her.)
51. Native of Arabia
52. Plant
53. Little island

**DOWN**

1. On the left side (Naut.)
2. Vegetable
3. Bullfighter on foot
4. Timid
5. Sleeveless garment
6. To improve
7. Ardor
8. Cut
11. Larva of eye-thread-worm
13. Escape (slang)
18. Finish
19. Magistrate (Turk.)
20. Tiresome
22. Money hoarder
23. Abounding in leaves
24. A wing
25. Nothing
28. Ignited
29. Like ale
31. Prevent
32. Long, narrow pillows
34. Sailor
35. Part of the mouth
37. Perform
38. A king of Judah
39. Form of riddle
41. To buy a person with a gift
42. Even (poet.)
44. Solitary
46. Verbal
48. Boy's nickname
49. Cebine monkey

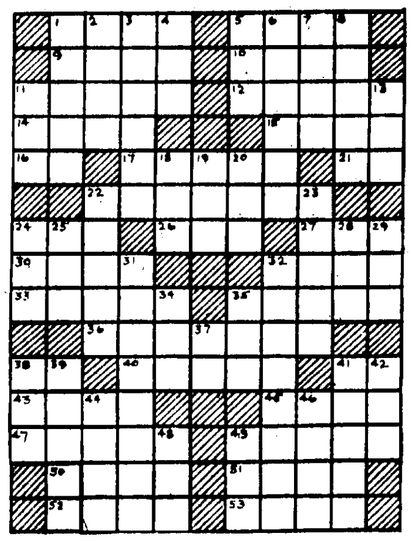

## ON THE AIR TONIGHT

WKST—1280; KDKA—1020; WCAE—1250; WJAS—1320

| KDKA | WCAE | WJAS |
|---|---|---|
| 6:30—Songs for Service Men | Way of Life | Rosey Bitz |
| 6:45—Main Street Editor | Way of Life | Sports |
| 7:00—Music You Want | Camp Wheeler Program | WJAS Staff Band |
| 7:15—Music You Want | Camp Wheeler Program | WJAS Staff Band |
| 7:30—Harris Broth | The Shadow | Thanks to the Yanks |
| 7:45—News | The Shadow | Thanks to the Yanks |
| 8:00—Able's Irish Rose | Confidentially Yours | Blue Ribbon Town |
| 8:15—Able's Irish Rose | Dave Elman's V. Auction | Blue Ribbon Town |
| 8:30—Truth or Consequences | Cisco Kid | Inner Sanctum Mystery |
| 8:45—Truth or Consequences | Cisco Kid | Inner Sanctum Mystery |
| 9:00—National Barn Dance | Mutual Music | Your Hit Parade |
| 9:15—National Barn Dance | Mutual Music | Your Hit Parade |
| 9:30—Can You Top This | Mutual Music | Your Hit Parade |
| 9:45—Can You Top This | Mutual Music | Saturday Night Serenade |
| 10:00—Million Dollar Band | News | Saturday Night Serenade |
| 10:15—Million Dollar Band | Saturday Bondwagon | Correction Please |
| 10:30—Grand Ole Opry | Saturday Bondwagon | Correction Please |
| 10:45—Grand Ole Opry | U. S. Marines | Public Affairs |
| 11:00—News; War and Home | News Parade | News |
| 11:15—"Homing" | Treasury Star Parade | Guy Lombardo's orch. |
| 11:30—"Homing" | Jerry Wald orch. | Flashgun Casey |
| 11:45—News | Jerry Wald orch. | Flashgun Casey |
| 12:00—Music You Want | Jimmy Jay orch. | News |
| 12:15—Music You Want | Jimmy Jay orch. | Charlie Spivak orch. |
| 12:30—Barbara and the Boys | Dance orch. | Signature |

### ON THE AIR SUNDAY

| | | |
|---|---|---|
| 6:30—Evenin' Song | Upton Close, News | America in the Air |
| 6:45—News | Little Coronet Show | America in the Air |
| 7:00—Jack Benny | Old Fashioned Revival | Wm. L. Shirer |
| 7:15—Jack Benny | Old Fashioned Revival | Treasury Salute |
| 7:30—Band Wagon | Old Fashioned Revival | We, the People |
| 7:45—Band Wagon | Old Fashioned Revival | We, the People |
| 8:00—Charlie McCarthy | Alex. Mediation Bd. | Jerry Lester Show |
| 8:15—Charlie McCarthy | Alex. Mediation Bd. | Jerry Lester Show |
| 8:30—One Man's Family | Alex. Mediation Bd. | Crime Doctor |
| 8:45—One Man's Family | News | Crime Doctor |
| 9:00—Man. Merry-Go-Round | March of Dimes | Radio Reader's Digest |
| 9:15—Man. Merry-Go-Round | March of Dimes | Radio Reader's Digest |
| 9:30—Amer. Album of Music | March of Dimes | Star Theatre |
| 9:45—Amer. Album of Music | March of Dimes | Star Theatre |
| 10:00—Hour of Charm | Cedric Foster | Take It or Leave It |
| 10:15—Hour of Charm | Good Will Hour | Take It or Leave It |
| 10:30—Bob Crosby Company | Good Will Hour | Adventures of Thin Man |
| 10:45—Bob Crosby Company | Good Will Hour | Adventures of Thin Man |
| 11:00—News; Music Interlude | Cleveland Symphony | News of the World |
| 11:15—John W. Vandercook | Cleveland Symphony | Col. Charles C. McGovern |
| 11:30—Rainbow Trio | Cleveland Symphony | Harry James orch. |
| 11:45—London Column | Cleveland Symphony | Harry James orch. |
| 12:00—Music You Want | Elder Beck | We Deliver the Goods |
| 12:30—Francis Craig orch. | Elder Beck | Signature |

### WKBN—570

6:30—People's Platform
6:45—The World Today
6:55—Bob Trout
7:00—News
7:15—Sports
7:30—Thanks to the Yanks
8:00—Groucho Marx
8:30—Inner Sanctum
8:55—Ned Calmer
9:00—Hit Parade
9:45—Saturday Night Serenade
10:15—Correction Please
10:45—J. M. D. Hamilton
11:00—News
11:10—Maj. George F. Elliot
11:15—Guy Lombardo
11:30—Columbia Concert orch
11:30—Treasury Star Parade
11:45—Artie Shaw orch.
12:00—News
12:05—Charlie Spivak
12:30—Jimmy Dorsey orch.
12:55—News
1:00—Signature

**SUNDAY EVENING**

6:30—America in the Air
7:00—William L. Shirer
7:15—Perry Como, Songs
7:30—We the People
8:00—Jerry Lester Show
8:30—Crime Doctor
8:55—Ned Calmer
9:00—Radio Readers Digest
9:30—Fred Allen
10:00—Take It or Leave It
10:30—Adventures of Thin Man
10:45—Adventures of Thin Man
11:00—News
11:10—Everett Hatles
11:15—Flashgun Casey
11:45—Harry James
12:00—Signature

### WKST

**SUNDAY**

6:00—Pilgrim Hour
9:00—Morning Edition—News
9:05—Waltz Lives On
9:30—Guy Lombardo
9:45—Church in the Wildwood
10:00—Song Shop Variety Hour
11:05—Sunday Song Service
11:30—Keystone Quartet
11:45—Paul Baron orch.
12:00—American-Polish Hour
12:30—American-Hungarian Hour
1:30—Wake Up America
2:00—Old Fashion Revival Hour
3:00—Gospel Fellowship Hour
3:30—Family Altar
4:30—TBA
5:00—New Castle Ministerial Hour
5:30—Treasure Chest
6:00—Washington Inside Out
6:15—Dinner Serenade
6:45—Excursions in Science
7:00—The Catholic Hour
7:30—I Hear the Southland Singing
8:00—Northside Community Church
8:30—Music As You Like It
9:00—Boys' Town Drama
9:05—Music As You Like It
9:30—Calvary Tabernacle Hymn Time
10:15—Hasten the Day
10:30—Pilgrim Hour
11:00—Sign Off

**MONDAY**

6:30—Slim Carter
7:30—Bible Breakfast
7:45—Musical Clock
8:30—Hebrew-Christian Hour
9:00—Novatime
9:15—Vincent Lopez
9:35—According to the Records
9:45—Church in the Wildwood
10:00—Slim Carter
11:00—For Women Only
11:35—Tin Pan Alley
11:45—America Marches
12:00—Streamliners
12:45—Sunshine Pals
1:00—Barrel-O-Dough
1:15—Future Farmers of America
1:35—Silent Rhapsody
2:00—Open House at 1280
4:00—News.
4:05—Interlude
4:15—Listen to Liebert
4:30 Symphony of Melody
5:00—News
5:06—Komic Klub Parade
5:30—Meet the Band
6:00—News
6:15—Hollywood Headlines
6:30—News
6:45—Waltz You Saved
7:00—Manhattan Hi-Lites
7:30—Between the Lines
7:45—Sundown Serenade
8:00—Wayside Theatre
8:30—Keep 'Em Smiling
9:05—Danceland
10:00—Sign Off

## PRODUCE

PITTSBURGH, Jan. 22.—(INS)—Butter and poultry quotations temporarily discontinued.

Eggs: graded eggs in cases, prices to retailers: grade AA ex. lg. 46; grade AA med. 41; grade A ex. lg. 45-50.50; grade A lg. 42-48.50; grade A med. 38-44.50; grade B 39-43.50; grade C 35; dirties and checks 31-32; grade A pullets 33-34.

U. S. government graded and sealed eggs in cartons: grade A ex lg. 48; grade A lg. 44.

Cabbage: steady. 50-lb. sack old stock Danish type N. Y. 2-215; new stock Domestic Round type 50-lb. sack 2-210; 1½-bu. hampers 210-220; Arizona 50-lb. sack 210.

Potatoes: steady. U. S. No. 1 old stock Me. Katahdins 100-lb. sack 3-315; 15-lb. paper sack 48-50; few 52; Idaho Russet Burbanks 100-lb sack washed 365-75; new stock Fla washed Bliss Triumphs washed 100-lb. sack 5; size B 475; Pa. Mason 100-lb. sack 250-75.

Tomatoes: dull. Mex. lug boxes, Fla. green ripe and turning wrapped fair condition. No. 1 6x6 and larger 400; 6x7 pk. 325.

American Samoa is 4,000 miles from San Francisco, 2,000 miles from Hawaii.

### MOTHER RESCUES THREE

BEAVER, Pa., Jan. 22.—(INS)—Thanks to the heroism of their mother, three Ohio township children were alive today, rescued from a fire that destroyed their home.

Mrs. Albert Chevalier saw the house ablaze and ran across fields from a neighbor's home to save her babies. She smashed a window when she found flames blocking the doorway and carried out 11-months-old John, James, four, and Norbert three. Cause of the fire was not determined.

The first time the United States made use of gliders in combat was in the invasion of Sicily.

## BLONDIE — BY CHIC YOUNG

—BUT THEY HAD HIM FOR A MINUTE!

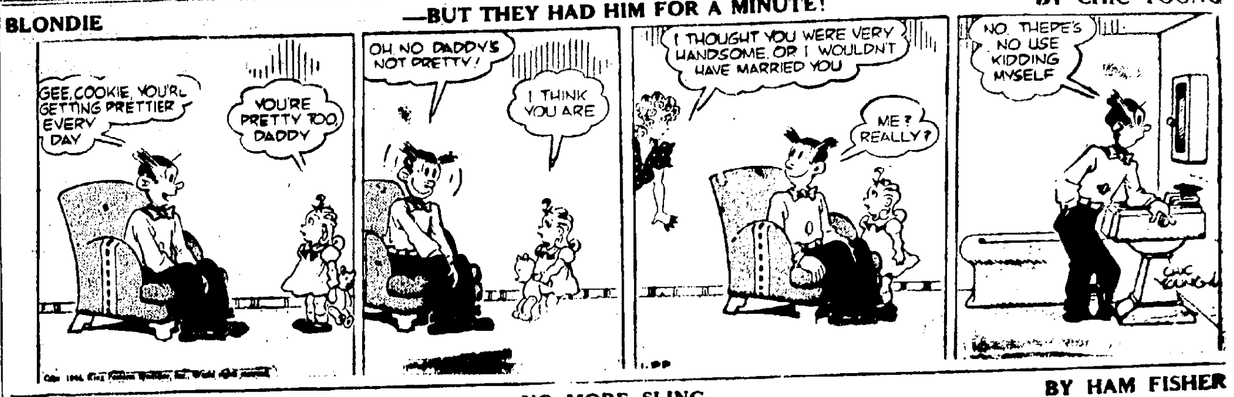


## JOE PALOOKA — BY HAM FISHER

NO MORE SLING

## MUGGS AND SKEETER — By WALLY BISHOP

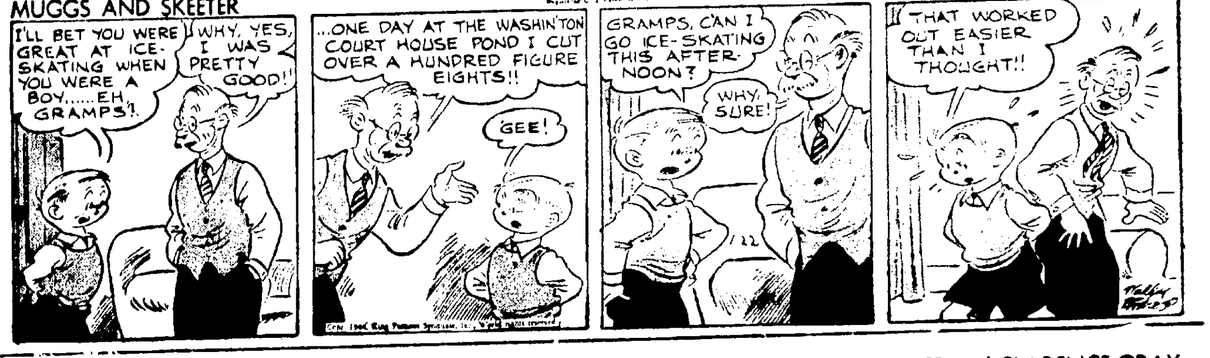


## BRICK BRADFORD—Beyond the Crystal Door — By WILLIAM RITT and CLARENCE GRAY

## FELIX THE CAT — ZONE OF SILENCE

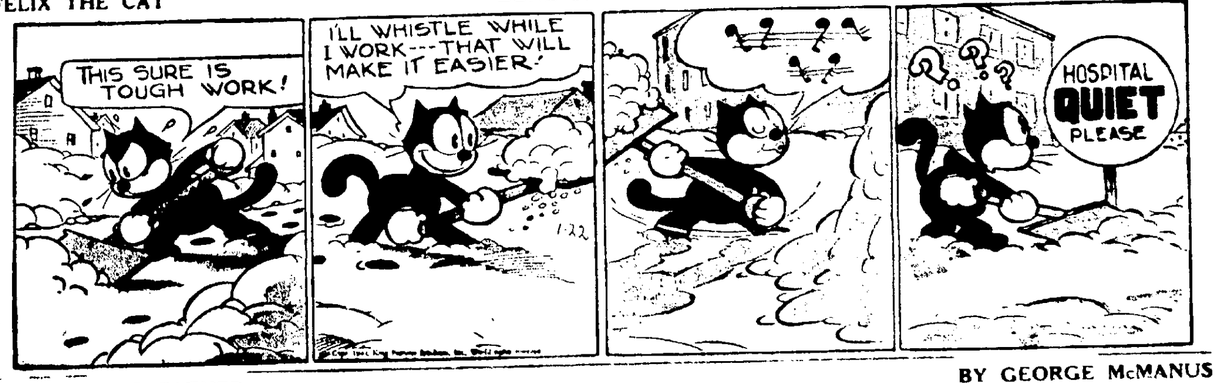


## BRINGING UP FATHER — BY GEORGE McMANUS

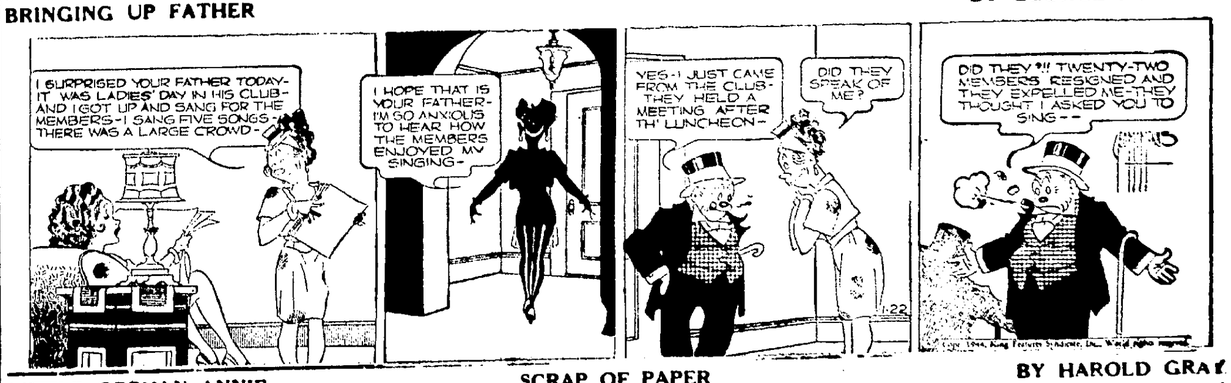


## LITTLE ORPHAN ANNIE — SCRAP OF PAPER — BY HAROLD GRAY

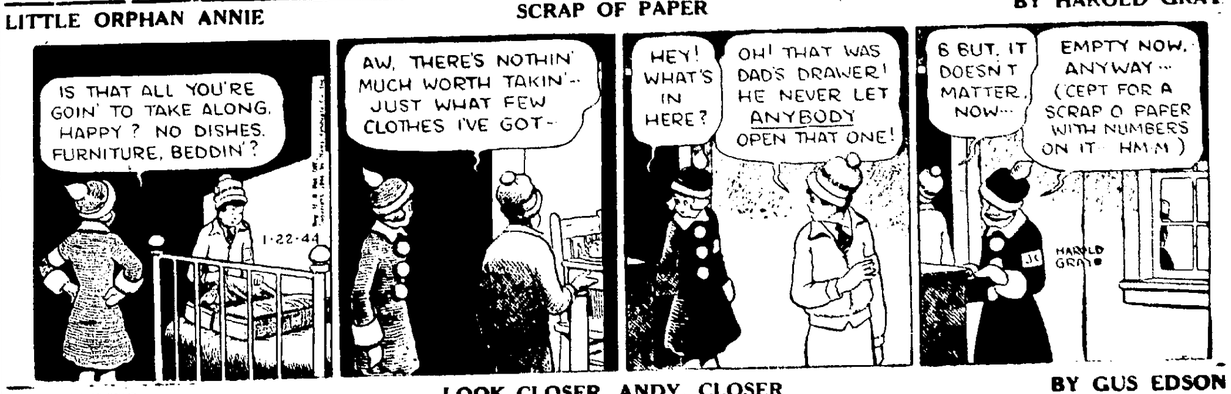


## THE GUMPS — LOOK CLOSER, ANDY, CLOSER — BY GUS EDSON

# Casualty List Compiler Finds Own Son's Name

### Youth Serving In Marines Is Reported Missing In Pacific Action

By MARTHA KEARNEY
(International News Service)

WASHINGTON, Jan. 22.—One of the grim jobs of World War II is handled by Robert Templeton. He prepares navy casualty lists and supervises the navy's notification of families when a loved one is killed, wounded or missing in naval action.

Since Pearl Harbor he has authorized about 60,000 telegrams conveying the navy's deep regret that a member of the navy, coast guard, marine corps or merchant marine has been wounded, killed, missing or taken prisoner.

The ultimate irony caught up with Templeton this week and the navy casualty list published tomorrow will be the one he will never forget because of one name.

It is the name of his son.

"You can't say that it was a shock," Templeton says. "It's the thing that has been in my mind ever since the war started. The kid enlisted in the marines the week before Pearl Harbor when war was in the air although it hadn't come yet.

"I never saw him again. He never got a furlough in those two years. He didn't quite make his nineteenth birthday. He would have been 19 on November 26."

Pfc. Jay Templeton was listed as missing in action after a marine mission in the South Pacific. While other members of the family hope for one of the fantastic wartime miracles that sometimes happen, the man who makes up the casualty lists holds only the nebulous ghost of a hope that he will ever see his son again.

**TWO FLIERS PRISONERS**

OTTAWA, Jan. 22.—(INS)—The Royal Canadian Air Force announced today that two U. S. fliers previously reported missing are now reported prisoners of war in Germany and that three other Yanks are missing in action while a sixth flier, believed missing in now thought to be dead.

Among those listed as missing are Warrant Officer Robert Cummings of Punxsutawney, Pa., Flight Sergt. Edward Joseph Walters of Oakmont, Pa.

Our meeting on Tuesday noon in The Castleton will be featured by an entertaining and informative program. We will have a picture taken by the U. S. Navy on the battle of Guadalcanal.

Lion Glenn McCracken, chairman of the committee conducting the club campaign to sell War Bonds asks that every member be prepared to state his total sales, (purchase price) of War Bonds sold by the club members to date.

R. F. CONWAY,
Secretary.

# C.I.O. Problem Is Faced By Murray

### Meeting Called For Unification Move In Stand On President's Labor Draft Move

By PHILLIPS J. PECK
(I. N. S. Staff Correspondent)

WASHINGTON, Jan. 22.—CIO President Philip Murray was faced today with the problem of unifying his organization's stand on national service legislation, a job which will be undertaken next week.

The 50-man executive council of the CIO, including representatives the 40 or so individual unions, has been summoned to Washington for a session next Thursday. The No. 1 topic probably will be President Roosevelt's proposal for a compulsory labor draft.

Although Murray joined AFL President William Green in vigorously opposing national service legislation at a conference with Mr. Roosevelt, the CIO is not completely unified on the subject. Three unions have come out in favor of it.

Supporting the president's proposal are the Electrical Workers, headed by Albert Fitzgerald; the CIO Martime Union, led by Joseph Curran, and the West Coast Longshoremen's organization of Harry Bridges. All three are expected to attend next week's meeting.

The council will be faced with the problem of clarifying the CIO's official stand on the subject and drafting future plans.

Labor experts pointed out that the organization of industrial unions, built and nurtured by John L. Lewis before he resigned as its president after backing Willkie in 1940, has found itself in a delicate situation on this matter as well as on wages.

The CIO, generally expected to support Mr. Roosevelt again if he seeks a fourth term, has agreed through the last several years with the majority of the president's proposals.

At this juncture, however, the CIO stands in opposition to the White House on the compulsory labor draft issue and also is vigorously attempting to break the administration's "little steel" wage stabilization formula.

The latter fight soon will be waged before the War Labor Board in Washington on the CIO's demands for a 17-cent-an-hour wage rate boost for the 700,000 members of its Steelworkers Union, personally headed by Murray.

# Enemy Plane Explodes Before Gunner's Eyes

ALGIERS, Jan. 22.—(INS)—A jubilant American staff sergeant, ball turret gunner of a big B-17 Fortress, declared today that of all the welcome sights in the world, there's none to equal that of an enemy interceptor exploding before your eyes as you squint down a machine gun barrel.

The gunner, Floy F. A. Kresge, of 474 Lehigh avenue, Palmerton, Pa., had that experience yesterday during one of the two Fortress attacks on the Contocello drome serving the enemy in the Rome area.

The Forts attacked in two waves separated by a 10-minute interval and caused heavy damage to important Nazi installations. Although no enemy flak was encountered, three Heinkels and two Messerschmitts set upon the attacking planes 10 minutes after they had completed their bombing runs.

Kresge bagged a Heinkel.

"One came just a bit too close from behind so I gave him about 150 rounds," Kresge reported. "He blew up into four distinct parts."

Two other enemy planes were damaged during the fray.

# Esquire Seeks Injunction To Stay In Mails

WASHINGTON, Jan. 22.—(INS)—Attorneys for Esquire filed a motion Friday for both a temporary and a permanent injunction to restrain Postmaster General Frank C. Walker from carrying out his order banning the magazine's second-class mailing privileges on February 28.

The motion described Walker's order, which followed a Post Office Department hearing commission's two-to-one ruling that the magazine was not obscene and met second-class mailing regulation, as "contrary to the express findings conclusions and recommendations of the hearing board."

# Trinty Episcopal Rector At Conference

WASHINGTON, D. C., Jan. 22.—The Rev. Robert M. C. Griswold, rector of Trinity and St. Andews churches, New Castle, Pa., is one of 17 clergy of the Episcopal church now attending a conference, Jan. 17-22, at the College of Preachers, a unique institution located on the Close of Washington Cathedral. Canon Theodore O. Wedel is Warden of the College and in charge of arranging the conferences to which small groups of clergy are invited for a week at the time from September to May.

Subject of the present one is: "Preaching the Parables". The leader is the Rev. Charles R. Fielding, professor at Trinity College, Toronto, Canada.

Decoration day or Memorial day celebrated its 76th birthday this year. While it is a legal holiday in the United States, it is not universally celebrated. Some states remember their dead early in May, others in April.

## Tops 'Down Under'

LEADING CONTESTANT in the "sweetheart contest," sponsored by the Army newspaper, Yank Down Under, in Australia, is Mrs. Audrey Corley McClure of Chevy Chase, Md. Mrs. McClure, mother of a seven-week-old child and former Chicago model, was entered in the contest by her husband, Master Sergt. James H. McClure. She is one of 3,000 of soldiers' girl friends and wives entered. *(International)*

# Payment Stopped On Large Checks For Gambling Debt

NEW YORK, Jan. 22.—(INS)—The little matter of $12,000 in gambling debt checks on which tin-plate heir Jack Topping stopped payment still was up in the air today as both sides had until Feb. 10 to file briefs.

Louis B. Brodsky, defense attorney for Aaron Schwartz, on trial on gambling charges, said that the filing of the charge was done to "hide a welch" on the part of Topping. Topping lost the money in a game in Schwartz's room, after going there with a beauteous brunette, Ruth Waldo, former secretary to Mayor Floyd F. Green of Columbus.

Ruth remained at the game only an hour, she testified, then Topping took her home. En route he boasted he had won several thousand dollars, she said. Topping admitted this on the stand but added that he had returned to the game and become a heavy loser, paying by check.

Miss Waldo was identified in court only by her first name, but later told her full name to reporters and said that Topping had given her the mink coat that figured earlier in the testimony.

Miss Waldo testified that she saw Topping get some money when they arrived at the game, but she could not identify Schwartz as the one who cashed the check.

# Columbus Marine Sees Effectiveness Of Own Handiwork

NEW YORK, Jan. 22.—(INS)—Marine Pfc. James Hedderly of Columbus, O., received a disconcerting example of the effectiveness of his own handiwork during the recent Gilbert island invasion and, incidentally, won the Purple Heart for the second time.

Hedderly, who has chalked up a personal score of 17 dead Japs, was in the midst of that dramatic battle and doing all right. He had just leaped into a shell-hole on top of what he thought was a dead Nip and wound up with an unfriendly rifle butt rammed into his back.

"That son of—heaven got tired of living," Hedderly wrote his family.

A moment later a fragment of shrapnel ripped into his ankle, causing a painful wound. This was no time to nurse wounds, however. The place was filthy with Japs. Hand-to-hand fighting was grim and hot. Then with a roar, their guns peppering the Japs, the planes came over. Hedderly was caught in their merciless fire. A bullet smashed into his canteen, ripping it from his belt.

He looked up into the barking guns of a Curtiss (SB2C) Helldiver, America's newest dive-bomber. He recognized it easily, half with anger, half with admiration.

Before the war, Hedderly worked in the panel department of the Columbus plant of the Curtiss-Wright Corporation—helping to build Helldivers!

# Merchant Ships Are In Collision

LEWES, Del., Jan. 22.—(INS)—The navy revealed today that two Allied merchant ships collided off the Delaware Cape late last night with one vessel abandoned by its crew.

The Fourth Naval District in Philadelphia said it had no report of any casualties but eye-witnesses at Rehoboth Beach said the one ship caught fire and one of the crew perished.

The abandoned ship was said to be a small Allied tanker which was burned badly. The other, a large freighter, apparently escaped with only minor damage.

Observers identified the freighter as the Charles Henderson and the other craft as a 200-foot coastal motor barge, the Platisburg-Socony. The survivors, whose names were not released, tentatively identified the dead man as "Harry Baach."

## HARLANSBURG

**SENIOR CLASS TO STAGE PLAY**

Wednesday evening, Jan. 26, at eight o'clock at the Liberty Grange hall, the senior class of the Harlansburg high school will present a three-act comedy, "Saved by the Belle", directed by Miss Mary Waite. The scene takes place in the Aurora sorority house of the Stone Hall College for Women. The plot centers around a young lady and her strange inheritance.

The cast is as follows: members of the Aurora sorority, Barbara Hadley, Mitzie Walsh; Patricia Gemperle, Lulu Green; Ruth McCullough, Harriet Shaw; Virginia Shiffelette, Pudge Roberts; Mrs. Fish the house mother, Betty Doloughan; more of the Auroras, Dorothy McConahy, Bonnie Harris; Verna Turk, Doris Carson; Evelyn Bakeehn, Ginnie Ellis; Josephine Iorio Rita Powers; a reporter, Donoald McCaslin, Warren Sands; Alvin Martin, Slugger O'Day, who fought Dempsey; Harold Johnson, Jackie Clark, a young pugilist, and Arthur Thompson, janitor.

**HARLANSBURG NOTES**

Mrs. Edith Harlan has returned home after visiting her daughter, Mrs. Wallace Shibler, of Akron, O.

Gladys Mathewson left Wednesday to assist in a series of young people's conferences at Kennedy, N. Y. She will leave there Monday, Jan. 24, to resume her studies at the Practical Bible Training school, near Binghamton, N. Y.

Mrs. Roy Van Slyke, of Titusville, visited her mother, Mrs. Ida Forrest, Monday.

Clarence Hunt, who is in naval training, is now located in California.

## HOSPITAL NOTES

**NEW CASTLE HOSPITAL**

Admitted—Mrs. Agnes Sweeney, 501 East Division street; Anna Fidell, box 55, Wampum; Mrs. Minnie Malley, 1309 Croton avenue; Jean Louise Scilla, 846 Dewey avenue; Joseph Parisi, 221 East Friendship street, tonsil operation.

Discharged—Frank DeMase, 1119 Agnew street; Mrs. Helen Fabor, R. D. 7, Ellwood City; John Cameron, R. D. 2; Msr. Lyda Rainey and infant daughter, 109 North Liberty street; Mrs. Doris Bechtol, 644 Oxford boulevard, Steubenville, O.; Mrs. Anna McCready, 1010 Winslow avenue; Mrs. Ruth Davidson and infant son, Bessemer; Samuel Pascarella, 30 South Mercer street.

**JAMESON MEMORIAL HOSPITAL**

Admitted: Harry Barnes, Milton street; Mrs. Eleanor Hoagland, East street.

Discharged: Sara Ann McMullen Cumberland avenue; Mrs. Della M Kelly, R. F. D. No. 5; Roy Johnston, Hillsville; Carl Lenz, East North street, Estel Knauff, R. F. D. No. 1 Volant; Alberta Nulph, Wampum; Mrs. Martha Altman and infant son, Cumberland avenue.

**SEVEN FLIERS KILLED**

CAMDEN, Ark., Jan. 22.—(INS)—The deaths of seven flyers in the crash of a medium bomber near Camden, Ark., were revealed today in an announcement from the Camden Army Air Base.

Some of the airmen were so badly burned identification was delayed.

The plane was based at Barksdale Field, La.

The building of a single bomber involves approximately 12,000 telephone calls.

# Bennett Served In Fighting Forces Before U. S. Entered

### Missing Correspondent, Now German Prisoner, Had Notable Career

NEW YORK, Jan. 22.—(INS)—International News Staff Correspondent Lowell Bennett, who turned up a prisoner of war in Germany, is a youngster who not only helped cover this war but also has helped fight it.

Bennett, until Friday missing since riding on a bomber attack on Berlin, is only 23 years old and served in both the Canadian army and the International Brigade in Finland before becoming a war correspondent.

At the outbreak of war Bennett enlisted in the Canadian army. When the Russo-Finnish war began he joined the International Brigade for Finland and held the rank of sergeant. During the Flanders campaign he transferred to the American Ambulance Corps. Later he joined the Free French forces with whom he served until the collapse of France.

After France fell Bennett joined International News Service in London. He distinguished himself immediately as a capable all-around reporter. When the United States entered the conflict he became an accredited war correspondent.

Bennett's return to an actual war front after he became a correspondent was made when the Allies invaded North Africa in November, 1942, when he covered the campaign in Tunisia. His experiences later were related in the best-selling book, "Assignment to Nowhere".

At the conclusion of the African campaign Bennett returned to London, where he was given an assignment with the British and American Air Corps. In this post he could volunteer to accompany either the Royal Air Force or the United States Army Air Force on raids over the Continent. This is how he got aboard the bomber which failed to return from the attack on Berlin

# Two Sentenced To Be Electrocuted

HARRISBURG, Jan. 22.—(INS)—Two Pennsylvania men were under sentence today to be electrocuted on March 20, their only hope of escaping the electric chair resting with the State Board of Pardons and Gov. Edward Martin.

It was anticipated that commutation appeals for the two men—William McCausland, of Erie, and Michael Musto, of Altoona—would be presented to the board and heard next month. The state supreme court rejected their appeals for new trials.

The executions were the first to be slated this year and will be carried out at Rockview penitentiary near Bellefonte, if appeals for clemency prove fruitless.

McCausland, 30, and the father of a two-year-old daughter, was convicted of slaying Leo P. Knoll, South Erie, trucker last March 4 with a rifle during a taproom argument over a fake bet.

Musto, Altoona barber, was found guilty of fatally shooting his estranged wife on the steps of the Blair county courthouse at Hollidaysburg last April 7.

**MINERS STRIKE**

PLYMOUTH, Pa., Jan. 22.—(INS)—The Lance mine of the Glen Alden Coal Company at Plymouth was closed today by a strike of 1,000 employes who walked out in protest against the dismissal of a motorman.

It was anticipated that the work stoppage, which began yesterday, would be of short duration. The Federal Bureau of Mines contacted district officers of the United Mine Workers of America to arrange a settlement.

Earlier in the week one section of the colliery was thrown idle but grievance was believed adjusted satisfactorily when the company agreed to reinstate a worker after a week's suspension.

Venomous snakes are found within the Arctic Circle.

heartbeat PERFUME
. . . when hearts are high

Joyous, intoxicating, ecstatic . . light spirited as the ring of youthful laughter . . exultant as the leaping pulse of life, the epitome of perfume quality at an American price.

$3.50 OZ.
One Size Only

Main Floor

NEW CASTLE STORE

Behind Our Armed Forces . . . the Flame of Natural Gas!

Without natural gas, war production today would be crippled. Natural gas today is a vital material of war, building guns, tanks, planes, ships and a thousand other items. That's why the Government asks everyone to "use Gas Wisely."

Buy MORE War Bonds . . . Help Win This War Speedily!

Manufacturers Light & Heat Company

for COLDS due to lack of Vitamin A... for COUGHS due to COLDS...
FATHER JOHN'S MEDICINE
Supplies the Vitamin A you need
Soothes Throat Irritation

FOR THE NEW YEAR, 1944
Good Eyesight for Your Work Reading and Sewing

Dr. E. L. YOUNG Optometrist Phone 1521
Second Floor Over Victor Theatre, 219 E. Washington St.

Monday Special!
Spiced Cup Cakes
Ideal to have a supply on hand for that quick lunch when friends and family get hungry.
GUSTAV'S
PURE FOOD BAKERY
306 East Washington St.
Phone 3950

Belmont Cre-Tussal
½ Pint Bottle 49c
Recommended for the relief of coughs, due to colds and throat irritations.
New Castle Drug Co.
24 North Mill St.
35 East Washington St.

"Lloyd" Carriage
America's finest, folding cab. Rubber tires..... $24.75
FISHER'S BIG STORE
South Side. Long Ave.

SOFA and CHAIR
Rebuilt and Upholstered—as low as..... $49.50
VOGUE UPHOLSTERING CO.
Phone 55. L. S. & T. Bldg.

FEATURING NATIONALLY ADVERTISED SHOES
MATRIX $10.95
COLLEGE BRED $8.95
VITALITY $6.95
McGOUN'S
GOOD SHOES

LOANS
To Own or to Improve Your Home!
To Pay Income or Other Taxes!
To Buy a Better Car—and Tires!
To Get Your Debts in One Lump Sum!
To Refinance and Reduce Monthly Payments!
Or for Any Other Worthwhile Purpose!
CONSULT
BESSEMER STATE BANK, BESSEMER PA.
Or
PEOPLES BANK of NEW CASTLE
Members Federal Deposit Insurance Corporation

Don't Catch Cold
Take Nurse Brand A. & D. Tablets
Just Take One A Day—That Does It.
ECKERD'S
DRUG STORE
118 East Washington St.

PREPARE . . . for the evenings you will spend at Home this Winter.
LET US RE-UPHOLSTER OR SLIP-COVER YOUR LIVING ROOM SUITE AND CHAIRS NOW
The J. R. FREW CO.
95 N. Mill St. New Castle, Pa.
DEPENDABLE FURNITURE

Just Received!
LARGE SELECTION HALF SIZE DRESSES
Sizes 18½ to 54
Use Your Charge Account
LEBO'S
138 E. LONG AVE.
PHONE 241

Brentwood
COTTON FROCKS
$1.98
Crisp, Washable, Cotton Prints
Sizes 12 to 44
SECOND FLOOR
PENNEY'S

LIFE IS FUN When You Look and Feel Your Best
BEGIN NOW BY TAKING
V. C. A.
Vitamin Corporation of America
VITAMINS
ONE V. C. A. Capsule DAILY
Gives You the Daily Vitamin Requirement
PAY-LESS CUT RATE
Corner Mill and Washington Sts.
Exclusive Distributors of V. C. A. Vitamin Products
Start the Day With V. C. A. Look and Feel Your Best!

RENEW That Look Of Quality
For added months of gratifying service, care for your clothes, through
BRITTON'S FINER CLEANING
Dependable for 50 Years
"BRITTONIZE" PHONE 1133
SAVE 15% CASH and CARRY
BRITTON'S
"New Castle's Oldest Cleaners"

Remember!
YOU CAN ALWAYS TRADE-IN
Your Old Fur Coat As Down Payment on a New Model!
Federal Furs
NEW CASTLE'S LARGEST FURRIERS

DUFFORD'S FIRE and SMOKE SALE
Now Going On

Lumber
Roofing
Storm Sash
CITIZENS LUMBER CO.
312 White St.
Phone 3500

FIRESTONE SYNTHETIC TIRES
Grade 1—All Sizes
TRUCK TIRES All Sizes
FIRESTONE STORES
22 N. MILL ST.

LET 'EM HAVE IT—BUY YOUR WAR BONDS NOW
OUR BOOTH OPEN FROM 8 A. M. TO 10 P. M.
Silk PEOPLES SERVICE STORES INC
204 E. WASHINGTON ST